# Richmond Record-Herald

VOLUME XXVI—THIRTEENTH YEAR. RICHMOND, CONTRA COSTA COUNTY, CAL. —THURSDAY, AUGUST 6, 1914 NUMBER 15.


# PRESIDENT'S WIFE DIES PASSES AWAY AT 5 O'CLOCK

## GRIEF CAUSES COLLAPSE OF MRS. SAYRE

**FIRST LADY OF THE LAND BRAVE TO THE LAST; FAMILYY AT BEDSIDE AS MRS. WILSON EXPIRES.**

**WASHINGTON, Aug. 6.—Mrs. Woodrow Wilson, wife of the president of the United States, passed away this afternoon at 5 o'clock. The president, and the three daughters, Mrs. W. G. McAdoo, Mrs. Francis Bowes Sayre and Miss Margaret Wilson were at her bedside as she expired.**

**Mrs. Sayre collapsed immediately afterward from grief and worry and is now under the care of a physician.**

**Shortly before Mrs. Wilson breathed her last the Senate passed a bill intended to better the condition of people living in the slums of cities which she had written herself. This was one of her pet measures and its passage was rushed today in the Senate to show the sympathy of the Senators for her condition.**

During today the members of the family of Mrs. Wilson were constantly at her bedside. The President left her bedside only to sign important official papers. He did not even see members of his cabinet. The regular Thursday afternoon conference with the Washington correspondents was cancelled.

Mrs. Wilson was conscious this morning and her condition seemed better than that of last night. She appeared very brave and to realize the seriousness of her illness while conscious.

The President went to her room this morning before going to the executive offices. She greeted him with a smile, patted him on the arm and said she had passed a good night.

According to a statement issued by Dr. Grayson the cause of Mrs. Wilson's death was chronic kidney trouble, which developed as the result of a nervous breakdown brought on by overwork. In her ambition to perform her full duty in Washington, Mrs. Wilson added to her social obligations a very great

(Continued on page Four)

## BRITISH AND BELGIAN BATTLE VICTORY REPORTED

BRUSSELS, Aug. 6.—The invading German army suffered a loss of 8,000 men in its attack on Liege yesterday. The Belgian losses were comparatively small. The Germans renewed the attack on Liege today.

It is reported 3,500 Germans were lost in the fighting around Vise, Belgium.

General Linear in an official report of his operations in the Liege district states that in Wednesday's battle 25,000 Belgians were engaged against 40,000 Germans. The success of the Belgians was complete. Every attack of the Germans along their extended front was repulsed, the German seventh army corps retreating into Dutch territory.

SHANGHAI, Aug. 6.—An official at the Japanese consulate said today that upon receipt of the first official news of the beginning of the clash of arms between England and Germany, Japan would send a fleet with 10,000 men to attack Tsingtau and 10,000 more to relieve the British Garrison at Tientsin and Peking.

LONDON, Aug. 6.—The first naval battle between England and Germany in the North sea resulted in a victory for Great Britain. The battle took place yesterday off the Dutch coast and lasted five hours.

Seventy English sailors were wounded, and it is reported that more than 100 Germans were killed in the engagement.

KEY WEST, Fla., Aug. 6.—The Standard Oil steamer Sioux, flying the German flag, which left Tampico July 30, with a cargo of oil for European ports, arrived here today after having made a forced run of several hours to escape a British warship patrolling the Gulf of Mexico.

**Italy Replies to Germany.**

PARIS, Aug. 6.—Italy replied to Germany's ultimatum with the statement that Germany was the aggressor in the conflict with England. Italy sees no necessity for altering her decision to remain neutral, according to a Rome dispatch received by a news agency here today.

## WATER SHUT OFF WHEN PIPE BREAKS

**MANY RESIDENTS GREATLY HAMPERED BY LACK OF WATER FOR SEVERAL HOURS TODAY.**

For several hours this morning residents of the hillside section on the west side of town were without water, the trouble arising from a break in the power line at one of the water company's San Pablo pumping stations.

Many of the people were put to quite a bad disadvantage over the fact and are loud in their voicings of the water company's policy for allowing the water in the reservoir to get so low.

Superintendent Farrell at the head of a large crew of men soon had the break repaired and the water was again turned on. Should a fire have started on the hill section at the time, considerable loss might have arisen over the shortage of water.

Adolph T. de Villers, well known Berkeley musician, has responded to the call of France for reserves and last night bade his friends goodbye, preparatory to leaving for the front. His family is remaining in Berkeley while he goes to the front to take part in the great European struggle.

ATTORNEY D. J. HALL who Woman speaker says should be elected Judge of the Superior Court.

## GERMAN WOMEN WILL HELP BY RAISING FUNDS

**MASS MEETING TO BE HELD TONIGHT AT THE GERMAN HOUSE TO NAME COMMITTEES.**

Philanthropic German women of transbay cities are expected to take an active part in the mass meeting to be held tonight at the German

(Continued From Page Four.)

## CLUB MEETING INCITES MUCH INTEREST

**MRS. ROE DECLARES THIS PART OF COUNTY ENTITLED TO REPRESENTATION IN SUPERIOR COURT.**

As a result of the political rally of the Richmond Republican Women's club yesterday afternoon in the Moose hall, the women voters of this city are today discussing with more than usual interest the qualifications of the different candidates. Several hundred women were present at the gathering and listened to the speeches, all made by women talkers. Mrs. Joseph Knowland speaking for her husband, candidate for election as United States Senator, was the guest of honor and succeeded in interesting the women in his candidacy.

The speech of Mrs. Lulu Roe, who spoke in the interests of Attorney D. J. Hall, candidate for election as a judge of the superior court, is one of the many that is creating much favorable comment among the women who were present at the rally. Mrs. Roe declared that: "Judge Hall is the biggest man in the county, intellectually as well as physically, and the handsomest Native Son in California."

She gave a brief resume of the attorney's life history in which she stated that he was born in San Francisco and after receiving his education had taught school in Trinity county until he passed the bar examinations. Since then he has served an unexpired term as a superior judge in the northern county and also six years as district attorney. He resigned this position to accept a lucrative position in Redding. Following a residence of three years in Redding he came to Richmond and located and was only here eight months until his ability was recognized and he was appointed city attorney.

Mrs. Roe pointed out that as the city's attorney, Judge Hall, had handled the harbor and tunnel bond issues through all the intricate procedure required and without a flaw being discovered. Mrs. Roe declared that this city and this part of the

(Continued on Page Four)

### ENGINEER'S WIFE GETS FUNDS FROM PARIS STANDARD OIL OFFICE

Mrs. J. C. Black, wife of the Standard Oil construction engineer in the Richmond refinery, held in France with thousands of other American tourists on account of the European war, is being supplied with funds by the Paris office of the Standard Oil company.

When Black was asked this morning if he had received any word from his wife since she wired last Friday for money, which he was unable to send, due to the refusal of the banks and express offices to accept orders for the transmission of large sums to Europe, he replied: "I have had no further word from Mrs. Black, but I am certain she is all right. The company will look after her," he concluded with confident emphasis.

Black would not explain his reasons for his belief that the Paris office of the Standard Oil company would supply his wife with funds, but it is supposed that he has communicated with the New York offices and that in this way an order was sent to the Paris office to supply Mrs. Black with all the money she needed.

## Crossing Gates Little Better Than Traps, Say Railroad Officials

"Gates at railroad crossing are little better than traps," was one of the statements made by J. W. Walker, division superintendent of the Santa Fe, when he was asked at the adjourned council meeting last night by Mayor Garrard if some steps could not be taken to protect school children from accident who use the railroad crossing on Richmond avenue. The council at the meeting last Monday night instructed Chief Walker to place a policeman on watch at the crossing during the hours when the children are passing over it.

Continuing, the railroad superintendent declared that he believes that the only kind of crossing protection which was effective was to have a watchman at the crossing armed with all the authority of a traffic officer. The council agreed with this opinion and intimated that it would be willing to make any watchman placed on the crossing a traffic officer, if so desired by the railroad company. Walker asked for time to see if the present bell wig-wag system would not prove a safe warning for the dangerous crossing.

Councilman Follett declared that the bell system was all right on a single track, but that on a double track it was almost useless, and especially in this case where the crossing was so near a tunnel entrance.

## BARN BURNS HOUSE SAVED

An early morning fire destroyed a barn adjoining the home of J. Moitoza, Twenty-third and Sacramento street, before the department could check the blaze.

The barn was only twenty feet from the Moitoza home and it took hard work on the work of the department to save the house, as there was no water and chemicals had to be used. The damage is estimated at $500.

Contractor J. Galbraith and family have returned from a vacation which they spent at Cazadero.


First Great Annual

**CLEARANCE SALE**

The Greatest Shoe Sale In History of Richmond

**Commencing Aug. 5th Store Opens 9 A. M.**

**BIGGEST SHOE BARGAINS EVER OFFERED IN THIS CITY,** every shoe in the House (without a single exception) at greatly reduced prices. Many **FAR BELOW ACTUAL COST.**

Were $2.50 to $3.50

**Women's Smart Satin Pumps,** turn sewed soles, snappy lasts. A Bargain. ..... **$1.65**

Were $3.50 to $4.00

**Women's Tan Calf.** White Buck and Sea Island white canvas, high grade, button shoes. All sizes... **$1.95**

Were $3.00 to $4.50

**Women's Velvet and Suede High Button Shoes,** Up-to-the-minute styles and lasts. Extraordinary value . **$1.95**

Were $3.00

**Men's Calf, Semi-dress Shoes,** Button and Blucher, sewed soles, Smart lasts, all sizes ..... **$1.95**

**Also Men's Smart** Comfortable outing shoes, soft, pliable, tan, calf uppers, Elk soles. All sizes. same price ..... **$1.95**

Were $3.00 to $3.50

Broken lines, **Men's Black Grain Work Shoes.** Good..... and solid, wonderful value. A snap ..... **95c**

Were $5.00 to $6.00

**Men's Tan Lotus Calf,** Buttonand lace shoes, representing the last word in shoemaking. They last ..... **$3.95**

**THE ABOVE ARE ONLY A FEW OF THE MANY BARGAINS OFFERED AT THIS GREAT**

**SHOE SALE**

**Stanford E. Philpott**

SHOES THAT SATISFY

605 Macdonald Ave. Phone 546 (2 Stores) 156 Washington Ave. Phone 1014



IT'S AN OLD STORY

That Newlyweds are great Bargain Hunters, and when we tell you that we have outfitted

Eight Richmond Brides

in the last two weeks, isn't it proof that we have the right prices and the assortments?

RED FRONT VARIETY STORES

F. L. ROLLER, Prop.

MACDONALD AT 11th ST. Phone Richmond 958

# Richmond Record-Herald

Published Every Afternoon Except Sundays and Holidays by the Record-Herald Company
Main Office, Sixth Street near Macdonald. Branch Office, 11 Park Place
Telephone Richmond 70 Telephone Richmond 216

FRANK HULL----------Managing Editor G. E. MILNES----------Business Manager
F. J. HULANISKI----------Editor J. A. LONG----------Advertising Manager

SUBSCRIPTION RATES:
One Year----------$4.00 Six Months----------$2.00 One Month, by Carrier----40c

Entered at the Postoffice at Richmond, California as second-class matter

INDEPENDENT DEMOCRATIC — Official Paper of the City of Richmond


## Editorial Department

"To Observations Which Ourselves We Make, We Grow More Partial, for the Observer's Sake."

### WOMEN TEACHERS' WAGES

What, pay a woman school teacher as much wages as a man, when any school board can get dozens of women applicants for employment at present wages for every vacancy?

Thus the tories greet the equal suffrage, equal pay resolution adopted by the National Educational Association at St. Paul. And then they pass on, muttering about the eternal sanctity of the law of supply and demand. But, getting down to brass tacks, why not? If the woman's teaching equals in social value that of the man—and everybody agrees that it usually does—why shouldn't her pay equal his?

Is the community, too, to be an exploiter of womanhood? Not with the consent of this department of this great family journal!

Keeps taxes some lower, does it? Well, that is a fine thing for tax-dodgers and those of large wealth who always cry for low taxes, though if we were to revise our tax system so as to make wealth pay its due share there would be plenty of revenue to pay women teachers as much as men teachers, and do many other very good and just things.

Perhaps that's the real bedrock reason for the present discrimination against women—the fact that many men and some unwise women don't want just taxation. Yes; we're pretty certain it is.

### THE OTHER FELLOW

The game of shuffle-board is a game played with discs of wood, which you shove on to numbered squares. One player tries to land his disc on the square with the highest number. Then his opponent's play is to knock the block off. The one who is most skillful in displacing the other's discs usually wins the game.

Much of life's success is scored in the same manner.

Did you ever stop to think how many of our games are designed on this principle of beating the other player instead of helping him? We think of sport in terms of competition rather than in terms of mutual helpfulness. Our every play is selfish and grasping.

Perhaps in the years to come folks will revise the code of play into better accord with the spirit of brotherhood. Meanwhile, play the game as it stands, and try to take defeat as gracefully as victory.

---

This is the season of the year when many venture forth on railway excursions of various sorts. A railroad excursion is something pulled off every so often to determine if the sucker birth rate is still up to normal, and it usually shows that the ration of one a minute is well maintained. You buy two feet of ticket for $2.79 and start out with high expectations, a heavy suit case and a shoe-box of lunch. You come back with a mean disposition, a coated tongue, tired feet and a tendency to forget all about loving your neighbor as yourself.

---

Rev. Aked of San Francisco, who used to be Rockefeller's pastor, says there never were any good old times. He probably never went to camp meeting, robbed watermelon patches, plunged into the old swimming holes along the river under the trees, never set a rabbit trap, tied cans to dogs' tails, crept under a circus tent or put bent pins in the teacher's chair. Rev. Aked is way off. We never see a pan of clabbor or a hunk of country sausage but what we can remember enough good old times to fill up this newspaper.

---

A strange bird was found on the beach at San Diego a few days ago that nobody can classify. Maybe it was a pambamfu. If it circled like a hawk, screamed like a bittern and layed eggs like an Indian Runner duck, it was a pambamfu. If it didn't do all that, maybe it was a suffragette stork. A suffragette stork is different from the regular stork in that it don't like babies and carries around a torch and a brickbat.

---

The Pennsylvania railroad has ordered $4,000,000 worth of steel rails, evidently confident that if business is going to the dogs, as the old standpatters predict, it will be a long haul.

What use to bring a parrot
From a far and tropic clime
To cuss, when many of us beat him
Throwing language any time?

---

A minister holds a prayer meeting in Wall street every day at noon. It is to be hoped that he prays for the lambs as well as the wolves who skin them.

---

Really from the reports of such fierce volcanic activity in Alaska our own Mount Lassen or Mr. Roosevelt are not to be blamed for making a reasonable effort.

---

The 1915 autos have made their appearance, but none of them seem to be built for bumping a locomotive off a grade crossing without denting the headlights.

---

Kansas announces that she will get a hundred millions for her wheat. Kansas being prohibition that amount of money ought to go quite a way.

---

A man does not always have to be dead to reach the angel state. There is Perkins, the Bull Moose with much Harvester Co. coin, for instance.

---

Phonetic spelling is taught in Chicago schools. For instance, "kissed" is spelled "kist." We don't care how it is spelled, just so we are the kissee.

---

There is no occasion for haste in filling the vacancy on the United States supreme bench. A little matter of that kind can wait until San Pablo gets a new postmaster.

---

These new-fangled vacuum cleaners are doubtless very nice, but it takes the old-fashioned broom stick to bring the erring husband to a due sense of his responsibilities and duties.

---

If there is a single candidate anywhere who is not a horse thief, cattle rustler of porch climber, let him come forward now and prove it, or forever hold his peace.

---

Judging from the health hints published in the eastern papers during this awful hot spell there, if we had to be sentenced to live there we should not eat anything, and would chew it thoroughly; and we would not drink any ice water, and would boil it first.

---

It is said that Huerta shipped out a million dollars in gold before leaving Mexico City. If we have to wait to ship out that much dust before leaving Richmond, we can see where we are going to stay right here for years and years and years, and then some.

---

It is to be hoped and desired that a large number of the members of the last general assembly of California will refrain from trying to get re-elected to that august body of fricassied freaks. Any change must be for the better. If they will not try for re-election we will use our very best endeavors to obtain for them jobs as potwollopers in any 'steenth grade hash house in the country.

---

The men of the United States spend $8,400,000 a year for cigarettes and drink 70,000,000 gallons of whiskey a year, while the women are chewing $25,000,000 worth of gum and devouring $90,000,000 worth of candy annually. We have no kick coming on scarcity of money or cost of living as long as we are thus extravagant. Those items alone total over $500,000,000, which would buy an awful lot of corn bread and liver.

---

Senator Works has a bill before congress prohibiting public service corporations to pay such low wages to employes as to make tipping them by the public necessary. The people do not mind tipping the porter of a sleeping car, or any similar servant who is attentive and accommodating; that is rather a pleasure than a hardship, but all hate the idea that the wealthy Pullman company and not the porter gets the benefit. That is where the shoe rubs.


**Our Stock Has Arrived**

Replace Utensils That Wear **Out**
With Utensils That Wear-**Ever**

To bring that to your attention we are offering for a limited time, a Wear-Ever Aluminum-lipped sauce pan for 30 cents; regular price, 45 cents.

See Window Display.

**The Square Deal Hardware Co.**

315 Macdonald Ave. Dougall & Armstead Phone Richmond 286

FREE DELIVERY

**BEST MEATS**

That's the kind you want to buy—it's the only kind we carry.

Courteous Service
Prompt Deliveries

RICHMOND MARKET, Phone 23, 510 Macdonald Ave
CENTRAL MARKET, Phone 446 1122 Macdonald Ave.
UNION MARKET, Phone 88, Macdonald Ave. at 22d

**O. R. LUDEWIG, Prop.**

ARE YOU INSURED
IF NOT, WHY NOT?

We would be pleased to write your insurance. We write for the Liverpool and London and Globe, the Phoenix of Hartford, the New York Underwriter Agency.

**Conn Bros.** 610 MACDONALD AVE. PHONE 637

**FOR SALE**

A NICE LITTLE HOME IN A VERY GOOD DISTRICT, CLOSE IN—3 ROOMS. WINDMILL & PUMP, 30x105. THIS CAN BE BOUGHT FOR $1650 ON TERMS. INCOME $9.00 PER MONTH.

**ALEXANDER HALL**

278 4th Street NEAR MACDONALD

ITS CENTRAL LOCATION
ITS SCENIC BEAUTY
ITS FINE HOME SITES
Are a few of the reasons that make
**RICHMOND TERRACE**
LOTS THE BEST BUY IN THE CITY
My auto will take you to the tract
**T. W. MUFICH**
Phone 742 7 RICHMOND AVE.

**SAVE MONEY**

ON YOUR LUMBER. WE WILL SHOW YOU HO WIT CAN BE DONE IF YOU'LL ONLY LET US QUOTE YOU PRICES.

**STEGE LUMBER & HARDWARE CO.**

580 to 590 BAY AVENUE. Phones Richmond 399
RICHMOND, CAL. and Berkeley 5049

**Tilden & Eakle Lumber Co. Inc.**

E. M. TILDEN, President

**Lumber and all Building Material**

PLANING MILL IN CONNECTION

Yard and Office Phone
Near Santa Fe Depot Richmond 81

**New Paint and Paper Store**

The most complete store of its kind around the Bay.
Sherwin-Williams Paints, Stains and Varnishes. All grades of Wall Paper.
PAINTING AND PAPER-HANGING
All Work Guaranteed
**ZEB KNOTT, 319 N. 7th St.**

**RICHMOND CAFE**

In connection With Hotel Richmond
Everything first-class; Entire change of Dining Room Service. A La Carte. Private Dining Rooms, Table D' Hote.
JOS. F. DUESDIEKER, Proprietor
1214 Macdonald Avenue Phone 708

**Vim Theater**

5th & MACDONALD

TONIGHT'S PROGRAM

The Girl of the Cafe—Lubin, Two Reels.
Her Neighbors Next Door, Biograph.
The Ladies' War—Vitagraph.
A Modern Samson—Edison.

**RICHMOND THEATER**

Turner & Dahnken Circuit

TONIGHT'S PROGRAM

THE MAN WHO CAME BACK—Warner 3-Reel Feature. A story of thrills and adventures in the South American gold fields.
RONCHO BILLY—Essanay, featuring popular G. M. Anderson.

**Richards & Stringer**

One lot in the Richmond-Pullman-Spaulding tract, 3 blocks off Macdonald avenue; street work all paid. Price $500; $200 cash, balance $10 per month.
A lot and ½ on 5th street, between Nevin and Barrett avenue. Price $1400.
New 7-room house on a corner lot 32½x100. Street improvements all paid. Price $3700; $600 cash, balance easy terms.
New 5-room house on large lot with alley in rear. Price $2850; $350 cash, balance $25 per month.
Now is your chance; 4-room house on big lot 35x105 feet, good well, windmill and tank; supply 5 families with water at $1.50 a month. Price $1650; $480 cash, balance $20 per month.

**Real Estate---Insurance**
921 Macdonald Ave., Richmond, Cal.


### NOTICE TO VOTERS

A new and complete registration of voters is required by law during the year 1914.

Registration closes for the purpose of voting for school trustees, on March 3rd, 1914.

For the purpose of voting at municipal elections, on March 13, 1914.

For the purpose of voting at the primary election, on July 25th, 1914.

For the purpose of voting at the General Election, on October 3rd, 1914.

You may register with the County Clerk or any of his deputies.

Dated: January 22nd, 1914.

J. H. WELLS.
County Clerk of Contra Costa County, State of California.

The following are registration deputies:

Richmond—A. C. Faris, City Hall; I. R. Vaughn, City Treasurer's Office; Geo. K. Drew, Pt. Richmond; Fred C. Schram, 422 Macdonald avenue; Katherine Zimmerman, 432 C. St.; Mary D. Neill, 154 Washington St.; W. N. Younglove, 2219 Macdonald Ave.; Mary A. Shoemaker 1024 Barrett Ave.; H. H. Turley, 724 S. 30th St.; Nannie L. Nesbit, 621 Bissell Ave.; D. A. Knowles, 340 20th St.; F. J. Frost, 517 Ripley Ave.; C. B. O'Hara, 434 Fourth St.; Anna Belle Jarvis, 544 20th St.; N. M Blankenship, 528 Third St.; F. H. Eggerth 519 14th St.; C. W. Luckett, Pt. Richmond; W F. Petillon; Geo. E. Schram, 422 Macdonald Ave.; B. B. Pierce, Park Place; Trthur H. Taylor, Winehaven.

Stege—W. H. Johnston.
San Pablo—Geo. E. Valencia.
Stege Junction—W. F. Huber.

Rust—F. J. White
Giant—W. H. Williams.
Pinole—E. C. Ebsen, E. M. Downer, J. T. Fraser, Zittella Buckley, Mrs. Lucia Robinson.
Hercules—A. M. Ashenfelter.

Rodeo—Mrs. Marie Smith.
Selby—Alex J. Reilly, J. E. Horvat.

First publication, Jan. 24, 1914.
Last Publication, Oct. 3, 1914.

# CONTRA COSTA COUNTY NEWS

## CROCKETT

(From the Signal)

Jas. Narbett was up from Richmond Tuesday to see his parents and at the same time look into the matter of building three new cottages on lots which he owns here.

The plans for the new $20,000 Y. M. C. A. have been received but when work will commence is hard to state as a couple of changes will be made in the present plans.

The scarcity of houses still acts as a great drawback to the growth of this community. The demand for desirable houses keeps increasing daily and it is surprising that those who have the means do not take advantage of the opportunity to increase their wealth by building.

"To better provide for the enormous capacity and trade of the California and Hawaiian Sugar Refinery, practically doubling its output, $2,500,000 in improvements, new buildings and additions are being made this year under the personal direction of General Manager George M. Rolph. The new buildings will be constructed of brick and re-inforced concrete, and be modern in every detail and as near fire-proof as possible. The equipment will comprise the latest and most effective machinery known to the sugar refinery trade of the world.

## MARTINEZ

(From the Gazette and Standard)

Martinez has no right and title in the tide lands on the municipal waterfront, suit to establish which was begun on March 11, 1911, against more than eighty defendants. A decision was rendered in the long-drawn out controversy by Superior Judge K. S. Mahon in favor of the defendants Thursday afternoon.

Almost as often as Superior Judge R. H. Latimer's name is mentioned the remark is made that "he has no opposition." Just the same, his Honor is going to need votes, for in a sense, he has opposition. There are four other candidates in the field, and it is the two who receive the highest vote that will be elected. All are on the same footing. To be sure, Judge Latimer is everywhere conceded to be one of the two candidates who will be elected, but he must be voted for.

Ground will be broken at once for the long-contemplated $9,000 theatre building on the property of Mrs. Cordelia Gray, on Main street, near Ferry. A lease has been taken on the building by J. A. Kelly and Frank W. Cunningham and the terms call for completion of the structure in 50 days. Karl Neilson has the contract.

The assessment of the municipality has been completed and the figures are in the hands of City Clerk C. E. Daley for submission to the city board of equalization. The total assessed valuation for Martinez is $1,250,050. This is an increase in round figures of about one hundred thousand dollars over last year. The aggregate tax on that sum will be $15,625.62.

Great volumes of smoke are issuing from Mitchell Canyon at the foot of Mt. Diablo, indicating that a destructive fire is in progress.

Rex L. Boyer has been heard from and in the form of a hunk of venison cut from the quarters of a buck slain by the attorney himself in the wilds of Mendocino county.

July was a big month with the county clerk, Jasper H. Wells, who, in addition to the work of vising all the nominating as well as amendments and initiative petitions, great register and a lot of other duties, has had the greatest amount of routine business the office has ever handled thrust upon him during the past thirty-one days. The fees for the past month in the aggregate of $714.10 exceed those of any other month in the annals of the county clerk's office.

Reports from the west shore are to the effect that the popular Warren H. McBryde is pulling strong for re-election as supervisor of the first district.

The following county officials have no opposition and are thus sure of election. The fact that nobody is running against them is a high compliment to their efficiency and ability.

County Clerk, Jasper H. Wells.
Auditor, E. N. Sullenger.
Recorder, M. H. Hurley.
Assessor, George O. Meese.
Treasurer, J. Rio Baker.
Public Administrator, C. E. Daly.
Superintendent of Schools, William H. Hanlon.

## PITTSBURG

(From the Post)

Under the direction of Supervisor W. J. Buchanan a census of Pittsburg precinct has been taken for the purpose of establishing a basis upon which will be determined the amount in salaries to be paid our Justice of the Peace and Constable. The purpose for which the census was taken has been well served, besides giving the assurance that under normal industrial conditions our population would be close to the 5,000 mark.

Wednesday night a denizen of the half-world with headquarters across the river essayed to take a bath in the San Joaquin, and after donning a bathing suit and life preserver plunged into the river. This is the report that comes from the Diamond Dairy, where the woman landed about five o'clock in a precarious condition. A swift tide had carried the woman down the river against her will and after remaining in the water five or six hours was fortunate in securing a landing near the dairy, where she was discovered by employees.

Building activities have been resumed at the new steel rolling mills plant, where a force of men is engaged in preparing for the installation of the machinery.

## ANTIOCH

(From the Ledger)

Both growers and shippers express themselves as exceptionally well pleased regarding fruit shipments over the Santa Fe this year, the time made being well within the schedule. In fact the time made is quite remarkable and will certainly result in a greater number of cars being sent out from here next year. A record kept of the shipments shows that fruit picked in orchards along the river, reached Chicago seven days from the time it came from the trees. Get that? Almost passenger time. Also the arrival on the eastern market was within twenty-five minutes of the time the train was supposed to reach the lake city, which permitted the consignment to either be sold at once or transferred to some other line for cities farther east.

## BYRON

(From the Times)

The reception accorded the fourth booster edition of the Byron Times, issued last week, has been most flattering.

From all quarters there have come messages of commendation and praise without stint. The Booster has been termed "edition de luxe," alluded to as a "precedent in booster literature," stamped as the "high water mark of California journalism," and compliments almost extravagant in their terms have been showered upon the publisher.

Most gratifying have been the notices given the edition by the press of the state. The editor has been overwhelmed by their spontaneity and their evident sincerity. The expressions of good opinion and good will from such high sources have played a stirring melody upon the heartstrings of the publisher, and made the three months of hard work incident to the publication but a pleasant memory.

## CONCORD

(From the Transcript)

W. S. Farley, candidate for the nomination of Surveyor of Contra Costa county, is a native of California and has been a resident of this county for a number of years. He was City Engineer of Richmond in 1912, and is now City Engineer of Concord, our street improvements being under his personal supervision.

One of the most enjoyable events held in Concord in some time was the banquet given at the Concord hotel last Thursday evening by the committee of the recent Fourth of July celebration. The feast was sumptuous and delicious and the flow of speeches abounded in so much wit and congeniality that delight reigned around the festive board throughout the evening.

The first work in the improvement of Concord's streets commenced last Friday and good progress has been made the past week. A dozen teams and about thirty men have been at work grading Fernando street. The grading is now about completed and the work of putting in the curbings is going on. On Salvio street the Port Costa Water company has a force of men at work putting in the iron pipe and removing the old wooden pipe, which up to now has done service on this thoroughfare.

## WALNUT CREEK

(From the Courier)

Monday was an important day for Walnut Creek. The bids were opened by the Board of Supervisors in Martinez for the fine new steel and concrete bridge which is to cost in the neighborhood of eight thousand dollars and will span the creeks going to the Southern Pacific depot. The contracts call for the completion of the bridge within ninety days. Supervisor Vincent Hook was in town today and stated the bridge would have to be closed for a few days but this temporary inconvenience will be more than offset by the handsome bridge when it is completed.

Work is progressing on the road work under the supervision of E. F. Straight. Rock is being laid down, the road having been graded. Repair work is also being done on the road leading to the O. A. & E. station.

The petition to the Board of Supervisors asking that the town of Walnut Creek be incorporated as a city of the sixth class will be presented by the committee. The committee in charge of the incorporation is composed of H. F. Spencer, Armand Stow and A. L. Stephan. It is expected that the Board of Supervisors will call the election Monday for incorporation and the date will probably be early in September.

## FLORIST TO MOVE INTO NEW QUARTERS

Adolph Winters, the well known florist of this city, who has been in business at 321 Tenth street for the past few months, will move into his new store underneath the Elks' building at 927 Macdonald avenue on or about August 13th.

The quarters which the florist occupies at the present time are proving far too small for the large stock of seeds and flowers which he is forced to carry. With his removal into the new Macdonald avenue store, Winters intends to put in an up-to-date line of floral sets for funerals or banquets.

Frederick C. Brown, 255 Thirteenth street, has been called back to Missouri, near Kansas City, on account of the illness of his mother. This is the first time Brown has been home for 14 years. Brown is an employee of the Standard Oil company.

# GREAT NEED FOR CHRIST'S KINGDOM

## The Bible Declares the World Needs a Strong Monarchy.

**Earth the Rebellious Province of the Divine Empire—Not Ready For Autonomy—Selfishness and Discontent About to Bring a World-wide Crash. "The Hope Set Before Us In the Gospel"—Not Anarchy—Not Socialism—"The Desire of All Nations."**

PASTOR RUSSELL

August 2.—The Photo-Drama of Creation continues to draw large crowds wherever presented. Many have voluntarily acknowledged that the Drama's explanations have restored their faith in the Bible as God's Word. Pastor Russell's text today was, "I will shake all nations, and the desire of all people shall come."—Haggai 2:7.

The discourse was introduced with the declaration that the only proper contentment is that which is combined with godliness and which sees from the Scriptural standpoint the Divine Power able to correct the difficulties of humanity. The godly believer, Divinely instructed, is able to appropriate to himself the Divine promises of providential care, and rests contented with unsatisfactory conditions.

On the other hand, the speaker declared, those who do not know of the Divine Power or who have lost faith in Divine Wisdom chafe under present conditions. The more discontented they become, the greater is their tendency toward ungodliness—doubt of Divine Love, Wisdom and Power. Self-dependence is a poor substitute; and as disappointments come, those inclined to combativeness find anger, malice, hatred, envy and strife surging through their minds, making them rabid Socialists or rabid anarchists.

The Pastor then discussed Christian Socialists, so-called. These, he said, are well-meaning souls who perceive the situation of their brethren and then declare that all Christians should immediately set about to secure for the world a just division of God's bounties. While approving the love and zeal of this class, he could not commend their course; for, although they seek to apply the principles of Divine Justice, they lack the Divine Wisdom necessary to a proper application.

**The Scriptural View of Affairs.**

This class were then reminded that Divine Wisdom has not yet seen fit to establish Divine Justice amongst men. Those who think that this evidences neglect on the part of the Almighty are in error. Those who believe that the time has come for the establishment of justice in all the earth should be able to find Scriptural evidence to that effect and point it out to us—evidence authorizing them to take their stand for Socialism.

Next the world was discussed from the Bible standpoint. Earth is the one rebellious province in the Divine Empire—one in which sin, selfishness and death constitute the ruling elements. The Bible declares that the world needs a monarchy—a strong, centralized government, in which the masses will have no voice, because in their fallen condition they know not what is for their highest good. Furthermore, the Word of God shows that present institutions under the power of selfishness will terminate in a world-wide crash—anarchy. They will be succeeded, however, by the Kingdom of God.

The Pastor showed that the Messianic Reign of Righteousness alone will bring mankind the joy and peace which all classes crave, but which none are wise enough to know how to bring about. The part of wisdom, he declared, is to look to God, not for Him to approve our methods, but for us to be informed respecting His Plan and to co-operate to the extent of our ability.

**Different Gospels Offered Humanity.**

It was next pointed out that no one will ever succeed in making the world happy by preaching the Gospel of Discontent. Today Labor is a hundredfold better fed, clothed and housed than were our immediate forefathers and, safe to say, a hundredfold more discontented. Our Lord was surrounded by conditions of sickness, poverty, etc.; and yet, it was asked, have we any evidence that He or His Apostles attempted to "break the chains of Labor?" Most assuredly not! He came to redeem mankind, and left the important work of social uplift until God's due time—the Millennial Kingdom.

Next was discussed the assertion that Socialists cry that they do not find Heavenly hopes satisfactory; that they desire earthly riches and comforts, and intend to have them. The Pastor holds that the real difficulty is that the Gospel is not properly presented to the people. The Message taught by Jesus and His Apostles is consistent; whereas that from the majority of pulpits today is inconsistent.

After setting forth the Divine Plan for human salvation centering in the death of our Lord as our Redeemer, the Pastor concluded with the statement that Socialism will doubtless be the Divine arrangement for humanity in the ages following the Messianic Age, during which the race will be restored to perfection and made capable of self-government.


Peaches Peaches Peaches

SPECIAL PRICES

Through Canning Season, per 40 pound box . . 90c

No Culls, No Worms, No Split Pits.

These peaches are from our Ranch at Atwater, California, and are absolutely the finest grown. Do not wait for Lower Prices, as 90¢ is the only price I'll make for season.

B. McWhorter

FANCY AND STAPLE GROCER

Phone Richmond 105 147 Richmond Ave.

Cook With Gas on a Modern Gas Range

Use "Pacific Service" Fuel for Summer Cooking

Clean, Quick, Efficient, For All Purposes

"Pacific Service" is "Perfect Service"

PACIFIC GAS AND ELECTRIC COMPANY

709 MACDONALD AVENUE Local Phone 531

Special 'Till July 25th at Richmond Creamery's New Store

2 doz. Best Ranch Eggs and 2 Lbs. of Our Famous Butter for $1.20

J. PFIMISTER, Prop. 325 Seventh St. near Macdonald

IMPERIAL RESTAURANT Macdonald Ave. at Fifth St.

MARTIN DABOVICH, Proprietor

We now have fresh I. X. L. Boneless Tamales. Special attention to Party Orders. Try our Sunday French Dinner.

Richmond Pharmacy

E. M. FERGUSON, Prop.

724 MACDONALD AVE. Telephone 144

KODAKS and SUPPLIES Printing and Developing

Low Prices--VULCANIZING--Best Work

Tube and Tire work. Best results guaranteed, Lower prices than you have ever had before. Punctures, 10¢. Other prices in proportion. Second hand Tubes, Tires and machines bought and sold.

CHAS. ZANY

N. E. Corner 8th and Barrett Richmond, Calif.

HOME SONGS·SACRED SONGS·LOVE SONGS

PATRIOTIC SONGS NATIONAL SONGS

SONG BOOK COUPON

PRESENTED BY THE

RECORD-HERALD—AUGUST 6

AS EXPLAINED BELOW

SEVEN SONG BOOKS IN ONE

COLLEGE SONGS·OPERATIC SONGS

ONE OF THESE COUPONS

Entitles the bearer to a choice of either of the beautiful song books described below

when accompanied by the expense amount set opposite the style selected, which covers the items of the cost of packing, express from the factory, checking, clerk hire, and other necessary expense items.

"SONGS THAT NEVER GROW OLD"—ILLUSTRATED

A grand collection of all the old favorite songs compiled and selected with the utmost care by the most competent authorities, illustrated with a rare galaxy of 69 wonderful portraits of the world's greatest vocal artists, many in favorite costumes. This big book contains songs of Home and Love; Patriotic, Sacred and College songs; Operatic and National songs—SEVEN complete song books in ONE volume. Present ONE coupon to show you are a reader of this paper and

79c for the beautiful heavy English cloth binding; paper binding, 49 cents. We strongly recommend the heavy cloth binding, as it is a book that will last forever.

MAIL ORDERS—Either book by parcel post, include EXTRA 7 cents within 150 miles; 10 cents 150 to 300 miles; for greater distances ask postmaster amount to include for 3 lbs.

Nick Poulos & Co. Roy Patterson, Manager

Banquets Given Special Attention

STAR GRILL

THE BEST OF EVERYTHING

QUICK SERVICE

Telephone Rich. 365 720 Macdonald Avenue

Richmond Roller Rink

NOW OPEN

GOOD MUSIC EXCELLENT FLOOR

K. F. Floyd Prop.

EIGHTH STREET Between Macdonald and Bissell

# MILES T. BAIRD VIOLATES PLEDGE

Miles T. Baird, scion of a pioneer Contra Costa family, who in the last seven years has gone through a half million dollar legacy, left him by his father, spent yesterday in the San Francisco jail. He was picked up by Detective Sargeant O'Brien for violation of his parole given two years ago, when he was arrested for passing a fictitious check.

In order to cure himself of a tendency to over-indulgence in intoxicants and to avoid the lure of the bright lights, Baird recently had himself committed to the Ukiah insane asylum. As soon as the doors closed against him his wife petitioned to be appointed his guardian.

As he is about to inherit an interest in his uncle's estate, he objected to this and arrived here yesterday in the custody of his attorney, Harry Stafford, to fight the case. The protest resulted in the matter being continued for one month. His presence in the city, however, gave opportunity for the serving of the warrant for parole violation.

It is charged that he has failed to report to the proper officials. He was originally apprehended for paying for a joyride with Dodie Valencia, with a worthless check and Judge Cabaniss released him. During his recent journeys along the cocktail route, he forgot to report, and was jailed for that reason. Attorney Stafford said that he expected to have Baird out tomorrow.

# WHIST PARTY WAS ENJOYABLE AFFAIR

Perhaps the most successful whist party held in many months was that staged by the members of St. Mark's church last evening at which more than fifty people were in attendance.

The prize winners for the evening were:

Ladies—Mrs. F. Gallagher, first; Mrs. Fogelstrom, second; Mrs. J. P. Lucas, consolation.

Gentlemen—B. Kane, first; L. Smith, second and A. J. De Soto, consolation.

# CATHOLIC WHIST PARTY TOMORROW

Tomorrow evening the members of Our Lady of Mercy Catholic church will hold a whist party in the Y. M. I. reception rooms. The affair gives promise of being one of the most noteworthy events that has been held in many months by the women of the church and from the large number of tickets already sold should add quite a neat sum to the church fund.

The committee which will have charge of the affair follows: Edward McDuff, Mrs. J. A. Decker, Mrs. J. McCann and Mrs. Payne.

# ENTERTAINS AT POLITICAL TEA

Mrs. Joseph Lucas yesterday afternoon entertained a number of prominent politicians' wives at a delightful tea party held at her Eighth street home.

Those present at the party were Mrs. Joseph R. Knowland, Mrs. A. S. Ormsby and Mrs. E. B. Taylor.

CALIFORNIA TOWEL SUPPLY CO.

Towel service furnished offices barbers and bars. We supply coats and aprons. We furnish the supply—you use it. Cheaper than buying your own. Branch office, Record-Herald building. telephone 7 0. Telephone your order and the man will call on you.

Gold Crown, 22k .....$5.00
RICHMOND DENTISTS
4th and Macdonald.

# CLUB MEETING INCITES MUCH INTEREST

(Continued from Page One)

country was entitled to representation in the superior court and that Judge Hall was qualified, not only by his Richmond residence, but as an able attorney with every legal qualification.

"The people of Richmond should support Judge Hall for it is only just that the west end be represented and there is no better candidate than he," Mrs. Roe said in conclusion.

Among the other speakers were Mrs. Charles Blake, Mrs. Julia Sanborn of Berkeley, Mrs. Beade, of Antioch, Mrs. Whitcomb, Mrs. O. E. Haywards, of Martinez, Mrs. Annie Arnold, Mrs. A. B. McKenzie, Mrs. A. S. Ormbsby, Mrs. Dr. C. L. Abbott and Mrs. Mary Lucas. Mrs. Cushing presided at the meeting.

# PRESEDENTS WIFE DIES

(Continued from Page One)

activity in philanthropic work.

Professor Axsen of Princeton University, Mrs. Wilson's brother, was sent for today.

Many telegrams of sympathy, including one from Theodore Roosevelt, began arriving at the White House today. Secretaries Bryan, Daniels and Redfield, Vice-President Marshall and other officials were early callers to express their sympathy.

Conscious only at intervals, Mrs. Wilson was cheerful up to the last. Every spare moment that could be spared from urgent official duties have been devoted by the president to his wife. At the side of his constant helpmate and adviser he wrote the tender of good offices appealing to the European monarchs to stay their conflict. From the sickroom he has been giving directions to the various department heads for the relief of thousands of Americans stranded abroad. The press of domestic legislation, the European war and Mexican situation and the flurry over financial conditions throughout the country have weighed heavily on the president as he has maintained his day and night vigil.

**President Always Hopeful.**

For several days it has been known to those in closest touch with the White House that Mrs Wilson was gravely ill and that hope for her recovery was slight. The president himself has clung desperately to the hope that she might survive the crisis, although her frail constitution, drained by months of nerve-ending illness has been unable to withstand the battle.

One day last March Mrs. Wilson slipped on a rug at the White House, injuring her spine. Another operation was necessary. After weeks of convalescence she finally rose from her bed, but the burden of a winter's activity at the White House together with charity work in the slums of the city, brought on nervous prostration. She was well enough to attend the wedding of her youngest daughter, now Mrs. William G. McAdoo, but her recuperative powers were not lasting. Stomach trouble added to her nervous ailment and Bright's disease developed. Three weeks ago she seemed to rally and was well enough to walk, supported by a nurse in the White House grounds.

**Helped the Friendless.**

The strain of her duties as mistress of the White House and her own untiring efforts to help many an unknown and friendless person who has appealed to her, are said to be directly responsible for her demise.

She watched with satisfaction as gardeners laid out the last of the Italian gardens which she had planned for the south front of the executive mansion. A marble statue of a boy playing a flute was placed at her direction in the gardens near the executive offices.

Day and night the family has watched anxiously over her for the past few days. Yesterday her pulse stopped beating for a few moments. Oxygen and other restoratives were applied. The president, always most sensitive about exaggerated reports about members of his family, authorized no official announcement about Mrs. Wilson's health. He had hoped that she might yet recover. White House officials acknowledged yesterday the gravity of the patient's condition and revealed that while they were hoping against hope, the end was dangerously near.

# ENGINEERS TO MEET HERE ON 13TH

The government engineers who are to inspect the Richmond harbor and the harbor improvement work now in progress will come here by a government tug, leaving San Francisco at 9 a. m. and arrive at the Santa Fe mole an hour later. They are to visit Richmond on Thursday, August 13th and not on Wednesday, the 12th, as first announced.

At noon the government engineers will go to Winehaven from the Point and be entertained with a banquet which the industrial commission is planning. Afterwards they will tour the waterfront in the tug from Point Richmond to Point San Pablo and will likely also be taken for a ride in automobiles through the city of Richmond. There will be about forty in the party. To show that the visit of the distinguished officials is not unappreciated an attempt is being made by the industrial commissioners to get the local residents to decorate the town with flags.

The engineer party will consist of Colonel William M. Black, chairman of the board, Colonel Fred Abbot, Colonel Lansing H. Beach, Lieutenant Colonel Harry Taylor, Lieutenant Colonel H. C. Newcomer, Lieutenant Colonel E. E. Winslow, Major Charles W. Kutz and Mr. Weber, secretary of the board.

Lieutenant Colonel Thomas H. Rees, in charge of rivers and harbors for this district, will accompany the party on its tour round the bay.

# GERMAN WOMEN TO HELP

(Continued from Page 1)

House in San Francisco. It has been called for the purpose of organizing a league to raise money in conjunction with the war that is being waged in Europe. Several nights ago a tentative organization was formed, headed by John Hermann, president of the German-American League of California. The society it is proposed to be formed this evening will be of sufficient size to include representatives from all near-by cities.

The extending of the lines of the tentative society was practically decided upon yesterday when it was ascertained that Germans throughout the transbay counties were considering forming organizations of their own for the collection of money. It was thought by the leading spirits of the German House that matters could be facilitated if the collectors worked under directions of one governing body instead of independently from many minor organizations.

When the call for the meeting of several nights ago was issued, it was not expected there would be more than twenty-five members of the league present. When the meeting was called to order there were several hundred enthusiastic Germans in attendance.

Just what steps will be taken to raise money, and to what specific purpose it will be used, aside from a partial contribution, to the International Red Cross Society, will be decided at the meeting tonight.

# MENDELSSOHN CLUB ENTERTAINED TODAY

The members of the Mendelssohn club were entertained at the home of Mrs. Paul Dunlap on Scenic avenue this afternoon at a Responsive party at which each member when called upon was expected to respond with some short talk or musical selection.

At a late hour in the afternoon dainty refreshments were served by the hostess who was assisted in entertaining by several members of the club.

Dr. Cary T. Grayson, the president's physician and naval aide, has been in almost constant attendance upon Mrs. Wilson and has been in frequent consultation with Dr. R. M Kennedy, U. S. N., his assistant; Dr Brown of Johns Hopkins hospital Baltimore, and Dr. F. X. Dercum of Philadelphia.

# CONCORD GROCERY STORE SCENE OF A LIVELY SESSION

(Special by Greased Wire From Concord, by Henry Fan Staff, Correspondent).

Although the Britishers and Germans are raising merry Ned over in Europe the principal drift of conversation about this burg seems to be in regard to the coming Richmond baseball battle which is to be played here Sunday.

Last night at a special meeting called by Si Perkins, at the grocery store, the handling of the vast crowd of Richmond fans in regard to eating and transporting them to and from the baseball grounds was thoroughly threshed out.

As Joshua Fry stated, "Our boys be apt to beating them there city fellers as they have done gone and cleaned most everything about our town b'gosh."

This statement from old Joshua who was threshing grain in this hamlet when Columbus was trying to find a new route to China only caused the rest of the village seers to move closer to the cast iron stove, puff harder on their corn cobbers and spit with better aim toward the lone cuspidor.

At this stage of the evening's conversation Ezra Hezaliar edged his chair toward the center of the room and after stroking his beard several times puuled a copy of the Record-Herald from his pocket and read an article in regard to a certain new player by the name of Dick Ward having been added to the team.

"Now this here feller Ward is some player," stated Ezra, "'cause my boy Jonathan who knows more about that there game of baseball than all you fellers put together told me that he will make our boys hump. Therefore I be of the opinion that we just take a hike over to them ball grounds tomorrow and watch how our boys be coming along."

The argument following this short rabid speech became so terrific that all the greybeards forgot that Germany really had a fleet of dreadnaughts, that England had a king or that there was a war in Europe, so noisy and boisterous was the baseball conversation.

When things began to look as though a crisis had been reached Zeb Reynolds, the grocer, whose soft soap line of talk used in selling various imitation articles always brought results stepped amongst the peace disturbers and in a voice filled with tobacco juice and emotion, asked that quietness again be restored. This was too much for Ezra Hezaliar who still insisted that he would not allow Si Perkins to hold those two Buffalo nickels which he had bet on the Richmond team.

A meeting of the water commissioners will be held this evening at which the date for the next water bond election will be set. The election date will be late in September, it is believed.

Robert Newton Lynch, secretary of the Chamber of Commerce of San Francisco is to be the principal speaker at the banquet of the Merchants' Exchange which will be given this evening at the Hotel Richmond. Secretary Anderson states that he expects a large attendance, as many have signified their intention of being present.

# DIXON CAPITALIST SEEKING INVESTMENTS

That W. G. Harris, a capitalist of Dixon, is here for the purpose of making a large investment in Richmond property is the talk among realty men today. Harris has large holdings in Dixon and it is intimated that he wishes to transfer part of his Sacramento valley holdings for others in this city.

M. J. Kelly, the realty man is showing Harris about the city during his stay here.

Attorney Lee D. Windrem will leave tomorrow for a short vacation which he will spend at his ranch near Madera.

**WANTED—Large, clean, cotton rags at the Record-Herald office.**

Good Roads for Telephone Talk

THE good roads movement has not been confined to the highways. The Bell Telephone System has covered the country with "Good Roads" for telephone talk, reaching every nook and corner.

There are more than 12,000,000 miles of these "good roads" in the Bell System. Some of them are strung in single pairs or in aerial cables from pole to pole; others are hidden away in underground conduits; they cross lofty mountain chains; pass under mighty rivers and reach the heart of each industrial and commercial center of the nation and to the most remote habitations.

These "good telephone roads" of the Bell System are all operated by one system, under one policy, forming one continuous system of intercommunication. They connect more than 7,500,000 telephones for universal service.

EVERY BELL TELEPHONE IS A LONG DISTANCE STATION

THE PACIFIC TELEPHONE AND TELEGRAPH COMPANY

# MANY NEW BOOKS RECEIVED AT LIBRARY

During July 4,589 books were circulated in Richmond. The main library registered 49 new members, the West Side branch registered 25 and the Stege branch 6; making a total of 3959 registered as borrowers of the library. 71 new books were added to the library during July. Lists of these will be found posted in the library.

New books added during the month of July, 1914. Main library. Adult.

Austin, Mary—They who knock at our gates. Another book on the immigrant by the author of "The Promised Land."

Ball, E. H.—Act of the photoplay. A new book on Moving pictures.

Beck, O. W.—Art principles on portrait photography.

Benjamin, L. S.—Some aspects of Thackeray. A critical study of Thackeray.

Bindloss, Harold—The intringuers. Another Bindloss story of frontier and pioneer life; stirring and interesting.

Buckrose, J. E.—Gay morning. A novel with something of the social problem introduced.

Caffin, C. H.—American masters of sculpture.

Castle, Mr. and Mrs. Vernon—Modern dancing. A practical book, describing the new steps and well illustrated with photographs.

Dix, Dorothy — Miramandy. A humorous negro story.

Fitch, A. H.—Junipero Serra. An entertaining biography of this famous Father of the Missions.

Guerber, H. A.—The book of the epic. Containing all the famous old myths and legends told in an interesting critical way.

Hamilton, Cosmo—Blindness of virtue.

Herrick, Robert—Clark's field. The story of a girl who suddenly became rich through a piece of land that had been in the family for many years. Her use of the wealth gives the author an opportunity for an interesting study of the problem of wealth.

Kipling, Rudyard—From sea to sea. Stories of voyages and travels around the world.

Moore, H. J.—With Stevens in Samoa. A very interesting story of the life of this famous author in the South Sea Island.

Norris, Frank—Vandover and the brute. The story was supposed to have been lost in the San Francisco fire of 1906 but has been found recently and printed. The book shows the genius and power of F. Norris even though it was written first in his early college days and has never been revised.

O'Brien, S. W.—Life of Mary Baker Eddy.

Roosevelt, Theodore — African game trails. The big game hunt of the ex-president during his famous stay in Africa.

Russia and Japan. A large pictorial account of the Russo-Japanese war.

Schauffler, R. H.—Arbor day. A collection of material appropriate to this day.

Schauffler, R. H.—Independence day. Documents, speeches, songs, etc., for the celebration of the 4th of July.

Schauffler, R. H.—Washington's birthday. Historical accounts, stories, and short selections for programs commemorating the birthday of the first American president.

Sinclair, B. W.—North of 53. A very interesting story of adventure in the wilds of the northern woods and trails.

U. S. Bureau of Labor statistics.—Workmens' compensation laws of the U. S. and foreign countries.

U. S. ..ational Monetary Commission—(The library has added a collection of 25 of the publications of the commission, a list of which may be obtained at any time.)

Van Schaick, George—Sweet apple Cove. A story of a simple fishing village on the coast of Newfoundland.

Walpole, Hugh—Duchess of Wrexe. A powerful story of English life by the author of "Fortitude."

Walpole, Hugh—The gods and Mr. Perrin. The life of a teacher in an English boys' school

Walpole, Hugh—The prelude to adventure. A wonderfully written story of a young man who killed a college classmate without remorse, yet was forced to confess the crime after weeks of silence.

Winter, N. O.—Argentina and her people today. Social life and customs of Argentina told for one who might wish to travel there.

Wood, Walter — The battleship. An historical account of the evolution of the battleship.

Bland, E. W.—Harding's luck. A story of adventure.

# "GIRL OF CAFES" AT RICHMOND THIS EVENING

In accordance with the request of a number of patrons, the Richmond theatre management has secured that most talked of film in the west, "A Girl of the Cafe." This was produced by the Lubin company at an enormous expense and tells a tale of the night life of San Francisco which is very interesting.

In addition to this tale of night life there will be the comedy, "Her Neighbors Next Door" by the Biograph players. A new star makes her appearance in "The Ladies' War." The Vitagraph company secured Cissie Fitzgerald known all over the circuit as "The Girl With the Wink."

She has a fascinating manner and a winning way which promises to make her as popular as Kathlyn or Lillian Walker. As a closing number "A Modern Samson" is offered.

# COMING EVENTS

Aug. 5—Prize whist party by Fraternal Brotherhood in Bank Hall.

Aug. 6—Rag dance by Ike and Mike at East Shore Park.

Aug. 6—Dime social in the parlors of the Calvary Baptist church. Luncheon and aluminum demonstration.

Aug. 8—Whist party in Y. M. I. hall by women of Our Lady of Mercy church.

Aug. 8—Annual ball to be given at Pinole by Military branch of the Richmond Lodge of Moose.

Aug. 8—Whist party to be given in Bank hall by the members of Gustav Vasa lodge of this city.

August 9—Annual outing and joint picnic by Point Richmond Aerie No. 354, F. O. E., and Eagles' drill team.

Aug. 13—Candidates' ball to be held by members of Richmond club at East Shore park.

Aug. 15—Whoop La Indoor picnic and dance at East Shore Park by Richmond Parlor No. 217, N. S. G. W. Adults 25 cents; children free.

Aug. 22—Contra Costa Temple No. 113, Pythian Sisters, will give a big whist party, followed by dancing and refreshments, at Pythian Castle.

Aug. 22—Social dance to be given at East Shore park by the Kandy Kids.

Aug. 23—Hay ride by Fraternal Brotherhood to Wildcat Creek.

August 25—Primary Election.

Aug. 29—Big dance of the Calwa ball team at East Shore Park.

Sept. 7—Grand rag dance by Ike and Mike at East Shore Park, commencing at 7 p. m.

Sept. 7—The Bay Counties Picnic Association of the Modern Woodmen will hold a big Labor Day picnic.

September 8—Meeting in Martinez of county Central Committees of all political parties.

Sept. 21-22—Bazaar and dinner by the Ladies' Aid of the First Methodist church, in the church parlors.

October 3—Last day to register for General Election.

November 19 and 20—Bazaar of Wesley M. E. church.

November 3—General Election.

Furniture and lease in 18-room Apt. house, Oakland, corner, close in, low rent. Will exchange for Richmond property. Owner, 1131 Market St., phone Oakland 8417.
Aug 6 6t*

# MISS FRIGANZA HAS LAUGHABLE 30 MINUTE SKETCH

Trixie Friganza is proving to be a joy for all who are fond of rich, smart comedy and the Oakland Orpheum is the mecca of this large class of fun lovers. Miss Friganza radiates the humor and keen wit and in the theatrical profession has the reputation of always presenting exclusive songs and comedy bits, so that when one listens to her it is a case of hearing delightful stuff which has not been made stale by repetition in other mouths. To hear Miss Friganza sing "The Livery Stable Keeper's Love" and to see her give imitations of fashionable dances and tango and the apache steps with her two dancing boys for foils, is alone worth the price of admission. Miss Friganza occupies the stage practically alone for half an hour which is almost a record for single entertainers and every minute of that half hour speeds by with joy to the spectator.

A new style of Italian comedians comes in with Clark & Verdi. One of these men is an immigrant newly arrived, ignorant of the American ways and the other one if full to bursting with "dope." The wise Italian's efforts to instruct the immigrant provoke scores of hearty laughs and the entire comedy chatter is in such a new vein that it is distinctly refreshing.

A European dancer of the highest class is found in Ernette Asoria and with Miss Eliante and Chevalier de Mar present some beautiful ballroom dances and several cyclonic numbers that stir the multitudes to enthusiasm.

The Five Melody Maids and a Man appear at five grand pianos and play in splendid style a variety of numbers, while Harry Parker, a lively lad sings some snappy up-to-date melodies, the entire effect being highly satisfactory.

M. and Mme. Corradini's Menagerie including some zebras, a wonderful elephant, an Arabian stallion, some clever dogs, all staged in classy style give one of the greatest performances in the way of trained animal stunts, ever seen on the Orpheum Circuit which is saying a good deal.

Sammy Burns and Alice Fulton are wonderfully clever dancers who register a big hit each show.

The Seebacks, who are known as the World's Champion Bag Panchers, open the performance and give it a great start.

# "ALL'S WELL" WITH GROVE L. JOHNSON

"All's well.—Johnson."

This cablegram, dated August 5, from Grove L. Johnson, father of Governor Hiram Johnson, was received yesterday morning from Bad Nauheim, Germany, by former Mayor William J. Hassett, father of Mrs. Grove L. Johnson.

Grove L. Johnson and his wife left Sacramento early last month for Bad Nauheim, a famous health resort of Germany, where Johnson was to receive treatment for heart trouble.

Although press dispatches yesterday morning stated communication from Germany had been severed by the cutting of the cable to the United States at the Azores, the message from Johnson to Hassett was flashed across the Atlantic with little apparent delay.

## ABANDONED SHIPS MAY BE CALLED INTO SERVICE AGAIN

The forest of masts, spars and smokestacks now in the Alameda estuary may disintegrate shortly, as, ship by ship, the craft are towed out to sea to take the places of the paralyzed merchant marine of other nations.

It is estimated that there are nearly a hundred vessels in the estuary. Many are sailing vessels belonging to the Alaskan Packers' Association; others are good vessels berthed there to escape wharfage charges; still others are outworn and left to rot. Agents of various firms, however, are trying to secure charters, and it is thought that even some of the oldest vessels will be used before the war is over.

# PLANS READY FOR BIG STATE FAIR

Preparations are well under way for the California State Fair, which is to be held this year from Saturday, September 12th, until midnight of the following Saturday, September 19th. Judging from the number of applications for exhibit space received so far, this year's fair will be the largest ever held under the auspices of the state. Besides the agricultural, live stock and industrial exhibits, the directors have arranged a program for the entire week of spectacular and novel entertainment features.

Many countries, private industrial firms and individuals are arranging for exhibit space. J. W. Kavanaugh, the superintendent of exhibits, is touring the southern part of the state in regard to arranging exhibits for this year.

Particular interest is being shown by farmers and breeders of live stock, as $40,000 in premiums will be awarded. The list of prizes total several thousand dollars more than in previous years. The premium list is now ready for distribution and can be had by addressing Chas. W. Paine, secretary, of the state board of agriculture, fair grounds, Sacramento.

The special program for fair week, which includes both afternoons and evenings, ranges in nature of entertainment from a head-on collision of locomotives traveling at full speed, to spectacular fireworks. Wild West features and a brass band contest for $3,000 in prizes. There will be a horse show, with many saddle horse events, automobile exhibits by manufactures and agents and many other forms of entertainment.

# 300,000 WORDS IN ELECTION PAMPHLET

One hundred and twelve pages will be the size of the pamphlet, 1,800,000 of which are now being printed by State Printer Friend W. Richardson, which will present to the electors the proposed constitutional amendments, the referendum and initiative measures and arguments thereon. It was thought at first the book would contain 96 pages, but petitions uncertain of a place and the arguments increased the size. The book will cost the state $45,000. Twenty-four carloads of paper, costing $26,000, is the largest item. The state printing office has now been working night and day for two months on the largest job of printing ever attempted by the state.

Thirty-six propositions are already in type. The Torrens land act alone contains 18,000 words, and the entire pamphlet, according to best calculations, a little over 300,000. The titles for the various amendments and petitions are being prepared by the attorney-general, while Richardson is spending his time in making out an index and cross index.

## HERMAN SON EXECUTIVE MAKES PEACE SUGGESTION TO PRESIDENT WILSON

John Hermann, president of the German-American League of California, said he was the most disappointed man in the world when he received a telegrom from Philadelphia to the effect that his suggestion that the President of the United States try to bring about peace among the warring European factions had come to naught.

Hermann sent the telegram to Dr. C. J. Hexamer, president of the German-American Alliance, in behalf of himself and the 30,000 Germans in this city. The alliance has a German affiliation in this country of more than 3,000,000 members of the Teutonic race. The Hermann telegram read as follows:

"The officers of the German-American League of California kindly request you to appeal to the President of the United States, in the name of the German-American National Alliance, to call upon all nations with the request to form a peace commission to try and settle this European war."

Dr. Hexamer's reply, received yesterday, is as follows:

"Your suggestion has already been made by Secretary of State Bryan and has been declined by all the great powers."

WANTED—Large, clean, cotton rags at the Record-Herald office.

# MOOSE DANCE WILL BE A BIG EVENT

The committee which is handling the Moose excursion to Pinole on Saturday evening, where a big dance is to be held, is making every effort to secure as many motor trucks as possible in which to carry the large number of Richmondites who are to attend the affair.

The first truck will pull away from the corner of Sixth street and Macdonald avenue at 8:00 o'clock.

# TRANSFERS OF REAL ESTATE

MISELLANEOUS

T. Park Jacobs to Sophie Peard Curtin—Lots 21 22 and E ½ of lot 14, block 5 Terminal tract, Egt. Mtge.

Hutchinson Co. vs. E. Moss—Release of Lien to lot 6, block 112, town of Antioch.

Frank Brun to Mary Limas—Marriage certificate.

Louis Regazzin to A. W. Josselyn—Builders Contract. Lots 4 7 5, block P, Point Richmond tract, $5,948.

Myra Thayer to Elmer E. Thayer—Abandonment of homestead. Lots 14, block 10, Bay View park.

Mary Kovacs vs. George Olasso—Levy of attachment to lot 2, block 3, East Shore Park, $250.

# PUBLIC NOTICE

NOTICE OF FILING REPORT OF COMMISSIONERS IN THE MATTER OF THE OPENING AND EXTENDING OF FLORIDA STREET, IN THE CITY OF RICHMOND, COUNTY OF CONTRA COSTA, STATE OF CALIFORNIA, FROM ITS PRESENT TERMINATION AT THE EASTERLY LINE OF THE CANAL SUBDIVISION TO ITS PRESENT TERMINATION AT THE WESTERLY LINE OF THE SANTA FE TOWNSITE, IN ACCORDANCE WITH RESOLUTION OF INTENTION NO. 207, OF THE COUNCIL OF SAID CITY OF RICHMOND, ADOPTED THE 15th DAY OF SEPTEMBER, 1913.

Notice is Hereby Given, that the Commissioners appointed by the Council of the City of Richmond, County of Contra Costa, State of California, to assess the benefits and damages and have general supervision of the proposed work of opening and extending Florida Street from its present termination at the easterly line of the Canal Subdivision to its present termination at the westerly line of the Santa Fe Townsite, pursuant to and in accordance with Resolution of Intention No. 207 of said Council of the City of Richmond, adopted the 15th day of September, 1913, having made their assessment of benefits and damages, and having made a written report thereof to the City Council of the City of Richmond, and having attached to said report a plat of the said assessment district showing the lands to be taken for the said work or improvement and the lands assessed, showing the relative location of each district, block, lot or portion of lot and its dimensions, so far as the Commissioners can reasonably ascertain the same; and said Commissioners having done all things by law required of them to be done.

Now, therefore, Public notice is hereby given that said report and plat were filed in the office of the undersigned Clerk of the City of Richmond, on the 25th day of July, 1914, and in pursuance of statute made and provided, the undersigned, A. C. Faris, Clerk of the City of Richmond, hereby gives notice of said filing of said report and plat, and all persons interested in said work or improvement are hereby notified and required to show cause, if any they have, why said report should not be confirmed by said Council, by filing objections in writing, with the undersigned Clerk of the City of Richmond, at his office, No. 210 Washington avenue, in said City of Richmond, as required by law, on or before Friday, the 28th day of August, 1914, and up to the hour of 5 o'clock P. M. of said last named day, which said last named day is hereby fixed by the undersigned for that purpose.

Dated July 28, 1914.

(Seal) A. C. FARIS,
City Clerk of the City of Richmond.
First Publication July 28, 1914.
Last Publication August 7, 1914.

# OPENING AND EXTENDING OF FIFTH STREET

NOTICE OF RECEIPT OF ASSESSMENT ROLL IN THE MATTER OF OPENING AND EXTENDING FIFTH STREET SOUTHERLY FROM ITS PRESENT TERMINATION AT THE NORTHERLY LINE OF THE RIGHT-OF-WAY OF THE OAKLAND AND EAST SIDE RAILWAY COMPANY TO THE NORTHERLY LINE OF OHIO STREET, ALL WITHIN THE BOUNDARIES OF THE CITY OF RICHMOND, COUNTY OF CONTRA COSTA, STATE OF CALIFORNIA, IN ACCORDANCE WITH RESOLUTION OF INTENTION NO. 193 OF THE COUNCIL OF THE SAID CITY OF RICHMOND, ADOPTED THE 21st DAY OF JULY, 1913.

Notice is hereby given that the assessment roll in the matter of opening and extending Fifth Street southerly from its present termination at the northerly line of the right-of-way of the Oakland and East Side Railway Company to the northerly line of Ohio Street, in the City of Richmond, to-wit:

A certified copy of the report, assessment and plat made and filed by the Commissioners appointed to assess the benefits and damages and to have general supervision of the proposed work as above described as finally confirmed and adopted by the Council of the City of Richmond at an adjourned meeting on July 22nd, 1914, has been forwarded to and filed in the office of the undersigned, Superintendent of Streets of the City of Richmond.

All sums levied and assessed in and by said assessment roll are due and payable immediately. The payment of said sums is to be made to me within thirty (30) days from the date of the first publication of this notice.

All assessments not paid before the expiration of the said thirty (30) days will be declared to be delinquent and thereafter the sum of five (5) per cent upon the amount of each delinquent assessment, together with the cost of advertising each delinquent assessment will be added thereto.

Dated at the office of the Superintendent of Streets, this 28th day of July, 1914.

H. D. CHAPMAN,
Superintendent of Streets of the City of Richmond.
First Publication July 30, 1914.
Last Publication Aug. 10, 1914.

## NOTICE TO CREDITORS

In the Matter of the Estate of Owen McBride, deceased.

Notice is hereby given by the undersigned, administator of the estate of Owen McBride, deceased, to the creditors of, and all persons having claims against the said deceased, to exhibit them, with the necessary vouchers, within Four (4) months after the first publication of this notice, to the said Administrator at the Law Offices of J. E. Rodgers, Byron-Brown Bldg., Martinez, Cal., which said administrator selects and designates as his place of business in all matters connected with said estate.

Dated July 9th, 1914.

CHARLES E. DALEY,
Administrator of the estate of Owen McBride, deceased.
J. E. RODGERS,
Attorney for Administrator, Martinez, Cal.
July 9 16 23 30 Aug 6, 1914.

## NOTICE OF MEETING OF THE BOARD OF EQUALIZATION

Notice is hereby given that the Council of the City of Richmond will meet as a Board of Equalization at the Council Chambers in the City Hall at No. 210 Washington Avenue, in the City of Richmond, on the 3rd day of August, 1914, at the hour of 10 o'clock a. m. of said day, and continue in session every day thereafter at the same hour until the assessments in the City of Richmond shall have been fully settled, but that in no case shall such meeting continue beyond the 8th day of September, 1914.

(Seal) A. C. FARIS,
Clerk of the City of Richmond.
July 29 tf

"Let Mayer Do It" If you want your old suit made like new. Ring up Phone 452 Cleaning, Dyeing, Repairing or Pressing. Work called for and delivered. Mayer's American Cleaning Works, 1116 Macdonald ave. —Advt.

Home of Good Dentistry.
RICHMOND DENTISTS
4th and Macdonald.

# D. J. Hall

Candidate for

# Judge

of Superior Court

Primary Election August 25, 1914

---

VOTE FOR

## J. RIO BAKER

FOR

## TREASURER

Primary Election, Aug. 25, 1914.

---

VOTE FOR

## W. H. HANLON

FOR

## SUPT. OF SCHOOLS

Primary Election, Aug. 25, 1914.

---

VOTE FOR

## A. N. Sullenger

FOR

## Auditor

Primary Election, Aug. 25, 1914.

---

VOTE FOR

## C. E. DALEY

FOR

## Public Administrator

Primary Election, Aug. 25, 1914.

---

VOTE FOR

## Dennis J. Lucey

Of Port Costa

Republican Candidate For

## Assembly

18th Assembly District

Primary Election, Aug. 25, 1914.

---

## Frederick F. Stratton

Candidate for Nomination and Election to Office of

## Justice of First District Court

Of Appeals, Short Term

---

## A. B. McKenzie

CANDIDATE FOR

## Judge

of Superior Court

Primary Election, Aug. 25, 1914.

---

## Anthony Pavolini

CANDIDATE FOR

## Tax Collector

Deputy County Recorder 7 years, Assistant Cashier 1st National Bank of Martinez 7 years.

Primary Election, Aug. 25, 1914.

---

## Ralph R. Arnold

Candidate for

## County Surveyor

Primady Election August 25, 1914

---

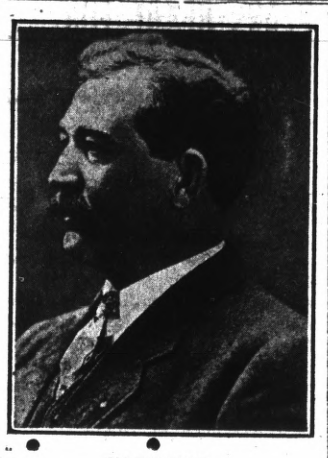

VOTE FOR

## Fred H. Hall

FOR

## GOVERNOR

Subject to the decision of the Democratic Electors of California at the Primaries on August 25th, 1914.

---

FOR

## ASSESSOR

VOTE FOR

## GEO. O. MEESE

(Incumbent)

Primary Election Aug. 25, 1914.
General Election Nov. 3, 1914.

---

## JOE MUNDAY

Candidate For

## CONSTABLE

15th Township

Primary Election Aug. 25, 1914.
General Election Nov. 3, 1914.

---

## Everett B. Taylor

Candidate for Nomination for

## SUPERIOR JUDGE

Of Department 2

Primary Election Aug. 25, 1914.
General Election Nov. 3, 1914.

---

FOR

## Tax Collector

VOTE FOR

## M. W. Joost

(Incumbent)

Primary Election, Aug. 25, 1914.

---

VOTE FOR

## Clare D. Horner

Candidate For the Office of

## ASSEMBLYMAN

18th Assembly District

Primary Election Aug. 25, 1914.
General Election Nov. 3, 1914.

---

—VOTE FOR—

## A. J. SOTO

CANDIDATE FOR

## District Attorney

Primary election Aug. 25, 1914.

---

## ANNOUNCEMENT

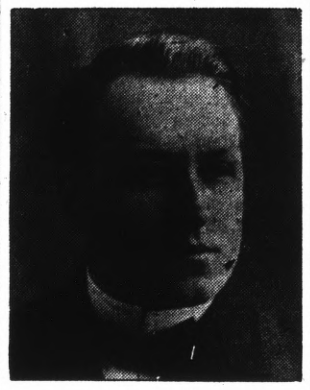

In accordance with the request of my friends I hereby announce my candidacy for the office of CORONER of Contra Costa County at the Primary Election, Aug. 25, 1914. JAMES G. CLARK.

General election, November 3, 1914.

---

FOR

## District Attorney

VOTE FOR

## T. D. Johnston

OF RICHMOND

Primary Election, Aug. 25, 1914.

---

FOR

## SUPERVISOR

## WARREN H. McBRYDE

(INCUMBENT)

Primary Election, Aug. 25, 1914.
General Election, Nov. 3, 1914.

---

FOR

## SHERIFF

VOTE FOR

## R. R. VEALE

(INCUMBENT)

Primary Election, Aug. 25, 1914.

---

## LEO. F. TORMEY

Candidate For

## SUPERIOR JUDGE

Primary Election Aug. 25, 1914.
General Election, Nov. 3, 1914.

---

## C. A. CLARK

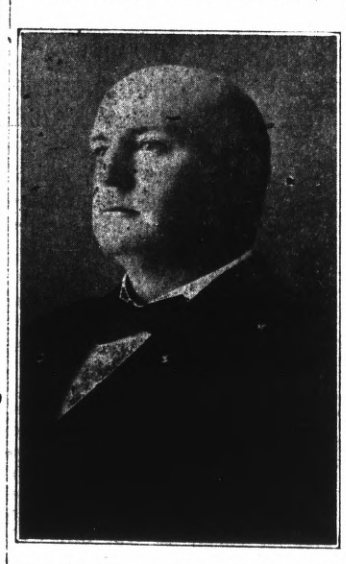

CANDIDATE FOR JUDGE OF THE SUPERIOR COURT OF CONTRA COSTA COUNTY.
Primary Election Aug. 25, 1914.

---

FOR

## COUNTY RECORDER

VOTE FOR

## M. H. HURLEY

(Incumbent)

Primary Election Aug. 25, 1914.
General Election Nov. 3, 1914.

---

—VOTE FOR—

## Dr. C. L. Abbott

(PRESENT INCUMBENT)

—FOR—

## Coroner

Primary election Aug. 25, 1914.

---

VOTE FOR

## Bert Curry

CANDIDATE FOR

## Coroner

CONTRA COSTA COUNTY

Primary Election Aug. 25, 1914.
General Election Nov. 3, 1914.

---

**To the Voters of the First Supervisorial District, Contra Costa County, California.**

I hereby announce myself a candidate for the office of Supervisor to represent the people on the Board of Supervisors.

Primary Election Aug. 25, 1914.
General Election Nov. 3, 1914.

I will base my candidacy upon a determination to act as an official in a non-partisan manner and pledge myself to oppose, as I have in the past, any official action or conduct which tends to the prejudice of the public welfare or interest; and not to affiliate in any way at variance with this policy.

Very respectfully,
WM. F. HUBER.
Party Affiliation: Republican.

---

## TO THE VOTERS OF THE 15TH TOWNSHIP

CONTRA COSTA COUNTY, CALIFORNIA:

I hereby announce my candidacy to succeed myself for the office of Constable, and, if elected, will in future serve the people with the same faithfulness as I have in the past. Election November 3rd, 1914.

J. H. GREGORY. Constable.

---

FOR

## County Clerk

VOTE FOR

## J. H. Wells

(Incumbent)

Primary Election Aug. 25, 1914.
General Election Nov. 3, 1914.

---

## R. H. LATIMER

(Incumbent
CANDIDATE FOR

## Judge Superior Court

Primary Election August, 1914

---

## For County SURVEYOR

VOTE FOR

## W. S. Farley

CIVIL ENGINEER

CONTRA COSTA COUNTY
General Election Nov. 3, 1914.
Primary Election Aug. 25, 1914.

---

TO THE VOTERS OF CONTRA COSTA COUNTY:—

At the request of his friends ZEB KNOTT announces himself as a candidate for

## Supervisor

of District No. 1. Primary election, August 25, 1914. General election, November 3, 1914.

Under the present law all county officials are elected by a non-partisan vote.

## Zeb Knott

---

## Announcement

I hereby announce myself to the people of Richmond as a candidate for re-election to the office of JUSTICE OF THE PEACE which I now hold and promise that if elected I will serve them as conscientiously in the future as I have in the past.

JOHN ROTH

---

VOTE FOR

## E. E. Grow

FOR

## COUNTY Surveyor

Primary Election, Aug. 25, 1914.
General Election, Nov. 3, 1914.

---

FOR

## Constable

(10th TOWNSHIP)

VOTE FOR

## John E. Moitoza

(PRESENT INCUMBENT)

Primary Election Aug. 25, 1914.
General Election, Nov. 3 .1914.

# JOHN MITCHELL

(Incumbent)

CANDIDATE FOR

## STATE BOARD OF EQUALIZATION

(SECOND DISTRICT)

Primary Election, August 25, 1914.

VOTE FOR

**John R. Curtin**

FOR

**GOVERNOR**

Subject to the decision of the Democratic Electors of California at the Primaries on August 25th, 1914

## FACT

Local Evidence.
Evidence that can be verified.
Fact is what we want.
Opinion is not enough.
Opinions differ.
Here's a Richmond fact.
You can test it.

"My back pained me so at night that I had to walk the floor," says Mrs. Ethel C. Powers, of 240 Third St., Richmond. "I had blinding dizzy spells and headaches in the back and top of my head. Circles appeared under my eyes and I had no appetite whatever. In less than two weeks I fell off in weight from one hundred and thirty-six pounds to one hundred and eleven. A doctor said I had Bright's disease. It was at this time that I began using Doan's Kidney Pills. The kidney secretions became natural and I had no more pains across my back. I regained all my lost weight. Four boxes of Doan's Kidney Pills accomplished this wonderful cure."

Price 50¢, at all dealers. Don't simply ask for a kidney remedy—get Doan's Kidney Pills—the same that Mrs. Powers had. Foster-Milburn Co., Props., Buffalo, N. Y. ad.

FOR
ATTORNEY GENERAL
VOTE FOR
WM. H. H. HART
(Attorney-General 1891-1895)
Republican Nomination
Primary Election August 25, 1914.
**My Motto: Loyalty—Liberty—Law.**
LOYALTY—Tto the Constitution, the Flag, the People and Friends.
LIBERTY—To the Individual without discrimination, with equal rights before the law.
LAW—The enforcement of the law—if found oppressive or unsatisfactory, then amend or repeal them.
A woman who does a man's work should receive a man's pay.
A reasonable and liberal construction of laws in aid of **Industrial Enterprise and Justice to the Laboring Classes.**

WHEN IN DOUBT, DO THE RIGHT THING
VOTE FOR

## CHARLES KING
***For Governor***

# Taxi?
## and Touring Cars
## PHONE 436

*Any Hour of the day or night for any kind of Trip*

Stand, in front of Bank Bar, Macdonald avenue, between 7th and Eeighth Streets.

RICHMOND AUTO & TAXI CO.

Teeth extracted without pain.
RICHMOND DENTISTS
4th and Macdonald.

# RICHMOND TO GIVE BATTLE TO FARMERS AT CONCORD HAMLET

All aboard for Concord.

That's to be the destination of the Richmond team next Sunday.

Since the boys have cleaned up about everything in the bay section they have set their minds on going into the interior for several Sundays and show some of the country folk that they can really live up to their reputation of being one of the fastest amateur baseball nines in the state of California.

Joe Soares, manager of the Concord team, doubts our "rep;" so did Martinez until we showed "em," so did Crockett, Wielands, Alameda, Suisun and a host of others, but, fans, you have to admit that they have been showed.

Tickets are on sale for the excursion at the following places: Le Moine's drug store, Niedecker's drug store and Dietrich's cigar store.

# BATHING GIRL FACES NO-CLOTHING CRISIS

NEW YORK, Aug. 5—Tho thousand girls who build bathing suits for the girls of Newport and Naragansett Pier, as well as Coney, Rockaway Beach and other resorts in summer and supply the needs of the bathing girls of Palm Beach and other similar places in winter, have gone on strike.

During off seasons those girls make sweaters for the golf girl and the girl tennis player. The strikers are content, however, to call their organization the Bathing Suit Union.

The executive board of the union has decided that a higher wage must be paid or there will be a dearth of bathing costumes. The board agreed yesterday at meetings held at 175 East Broadway and Liederkranz Hall, Manhattan, and on Meserole street, Brooklyn, to call the strike.

## CALIFORNIANS ARE USING MORE CARE IN CROSSING TRACKS

Pacific coast pedestrians, automobile drivers and team drivers exercise more care this year in approaching railroad grade crossings than they did in 1913, though there is still plenty of room for improvement. The fact is shown in figures gathered by the Southern Pacific company in connection with its campaign for the conservation of human life and the prevention of accident.

The company has made every effort to educate careless pedestrians and vehicle drivers as to the danger of approaching railroad tracks without first ascertaining the safety of crossing. In this connection, observation tests were made in widely separated localities in August, September and October, 1913. Of the 17,021 motor vehicles observed, the drivers of 11,836 or 69 1-2 per cent, looked neither to the right nor to the left before crossing the tracks; 2.7 per cent looked one way only; and but 27.8 per cent looked in both directions. The astonishing number of 3,301 or 19.3 per cent of the total number of 3,301 or 19.3 per cent of the total number of drivers observed, ran over the crossings at a reckless rate of speed, and only 35 drivers stopped their machines before crossing the tracks to see that there was no train approaching.

Of the 4,889 drivers of teams, 39.4 per cent looked in neither direction; 8.6 per cent looked one way only; and 52 per cent looked in both directions. Of 6,301 pedestrians, 3,082, or 49.1 per cent, looked in both directions; 15 per cent in one direction only; and 35.9 per cent in both directions.

**Dr. C. R. Blake** makes a specialty of all eye, ear, nose and throat troubles. Glasses accurately fitted Offices in Pillow Bldg., 707 Macdonald ave., at Seventh st. mar5-1y

**Struck His Wife**

For $1.25 to have his suit cleaned and Pressed at the No-D-Lay Cleaning and Dyeing Works. Phone 1074; works 15th and Macdonald. advt.

Prices lower—Quality Higher.
RICHMOND DENTISTS
4th and Macdonald

**Count on Attending . . . . .**
**The 1914**

# California State Fair

At Sacramento, **Sept. 12 to 19,** Inclusive.

**This Year the Biggest Ever**

A Few of the Features Include

Harness Racing for $30,000 in purses. Second Annual California State Fair Round-up with thrilling Wild West Show. Free Attractions, afternoon and evening, costing $25,000. Competitive displays for $25,000 worth of premiums. Band Contests for $3,000 in prizes. Locomotive Head-on Collision. Elaborate Fireworks Display nightly. Live Stock Show, exhibiting the pick of the Pacific Coast Farms. Horse Show, including special Saddle Horse events. Automobile Show, the largest exhibit of cars in the West. Dairy Products Show, with butter making contests. Poultry, Pigeon and Pet Stock Show, unexcelled anywhere. Farm Implements Show with interesting demonstrations. Wonderful displays of California's Resources and the products of the farm, Factory and Home, and other Attractions too numerous to mention here, making in all a Big Week of Enjoyment for Everybody.

**Special Rates on All Railroads, Trolleys and Steamboats**

For further particulars apply to

**California State Agricultural Society**

A. L. SCOTT, President. **Sacramento** C. W. PAINE, Secretary.

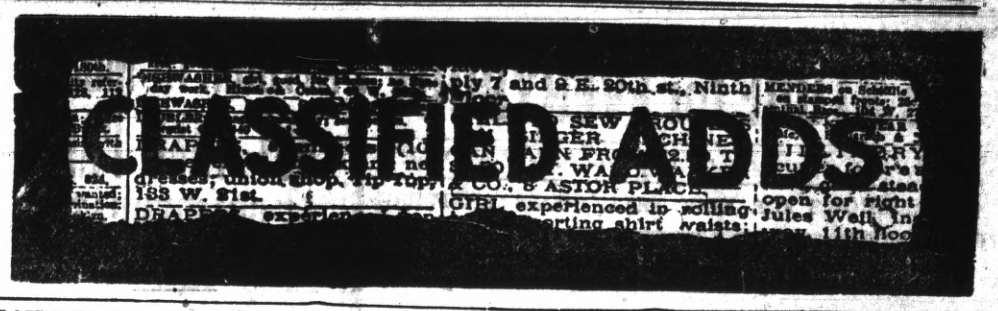


**CLASSIFIED ADVERTISING RATES**

| Lines. | 2T | 4T | 6T | 12T | 24T |
|---|---|---|---|---|---|
| 3.... | $ .25 | $ .45 | $ .60 | $1.00 | $1.50 |
| 4.... | .35 | .60 | .80 | 1.35 | 2.00 |
| 5.... | .45 | .75 | 1.00 | 1.75 | 2.50 |
| 6.... | .50 | .90 | 1.20 | 2.00 | 3.00 |
| 7.... | .60 | 1.05 | 1.40 | 2.25 | 3.50 |
| 8.... | .70 | 1.20 | 1.60 | 2.50 | 4.00 |
| 9.... | .80 | 1.35 | 1.80 | 2.75 | 4.50 |
| 10.... | .90 | 1.50 | 2.00 | 3.00 | 5.00 |

Strictly in Advance

**Classified ads will be taken over the phone and collections made by messenger on payment of 10c extra for messenger service.**

### REAL ESTATE FOR SALE

FOR SALE—Lot on 21st St., $650; $200 cash, $15.00 a month, 7% interest. See J. H. Plate, 608 Macdonald. Aug 5 4t

FOR SALE—New modern house, located in finest residential district. Can be purchased on terms. Stop paying rent. Box M., Record-Herald. Aug 3, 1 wk

FOR SALE—5-room house on 40-foot front lot, price $750, easy terms. Apply to S. K. Skinner, corner of Bush and 22nd Sts., San Pablo. July 2 tf

HOUSE and two lots in fine location to trade for vacant lots. Address Box 184, Richmond, Cal. ju8tf

### FOR RENT

FOR RENT—Seven-room house; bath, electric lights, water-heater. Close in. Apply Calif. Home Bldg. Co., 1321 Macdonald Ave. Aug 3 6t

FOR RENT—New five-room bungalow, nicely furnished, complete. Rent reasonable to G. C. Vaughn, Rent reasonable. Apply to G. C. Vaughn, 1818 Bissell avenue.

FOR RENT—3 and 4 room apartments, steam heat and hot and cold water; close to car line; rent $15 to $20; modern, new and all conveniences; (tennis court). Apply to J. B. Rose, 2207 Macdonald ave., telephone 444. May 29 tf

### BUSINESS CHANCES

FOR SALE—Nice lunch counter and restaurant, private boxes, best location in Richmond, cheap. Terms. Box R, Record-Herald. July 28 tf

PIGEONS pay dollars where chickens pay cents; small capital needed; small space required; always penned up; ready markets; send for May issue of our Journal; fully explained there; price ten cents. Reliable Squab Journal, Versailles, Mo. June 4 tf

### FOR SALE

FOR SALE—Eggs. S. C. Road Island Reds and B. P. Rocks—prize birds. Call at 2234 Garvin avenue, phone 225W June 18-6mo

### HELP WANTED

MEN WANTED—To visit trade with our cigars. Salary $25 weekly to start. Cordelle Cigar Co., Station D, New York City. Jun 15 3mo

### WANTED—MISCELLANEOUS

WANTED—For Cash—Lot 100 to 150 foot front, with cottage 4 or 5-rooms. Owner only. Must be a bargain. Rox R, Record-Herald. Aug 5 tf.

WANTED—By single man. First-class room with or without board, in private family. Address Box S., Record-Herald Office. Aug 1 1wk

**Are You a Woman?**

**Take Cardui**

**The Woman's Tonic**

FOR SALE AT ALL DRUGGISTS F4

### HAIR GOODS AND ORNAMENTS

Human Hair Goods and Ornaments for the Hair. Hairdressing, Shampooing, Manicuring, etc. Chropodist in attendance. Mail order department for country orders. Bridal Hairdressing a specialty.

20% Discount on Merchandise, now in force.

MARVIN'S HAIR STORE
Washington and 14th St., Oakland

**Special Attention**

TO BUSINESS CHANCES.

IF YOU WANT A BUSINESS IN RICHMOND SEE ME AT ONCE.

921 MACDONALD AVENUE.

**EXCELSIOR**
**Tamale Parlors**
258 Fifth Street
Delivery to any part of City.
Phone 524-J

Have Your Suit Cleaned and Pressed
**BLACK'S**
PARISIAN DYE WORKS
Cleaning, Pressing and Dyeing
We Call and Deliver Phone 723

**PILLOW BROS.**
Dealers in all Kinds of
FEED AND FUEL
DRAYAGE AND STORAGE
705 Macdonald Ave. Phone 91

**COAL**
WE PRIDE OURSELVES ON SERVICE
**Johnston & Braine**
400 Macdonald Ave. Phone 262

**20-ACRE FARMS**

Rich, deep soil, plenty water, price $125.00 per acre, easy terms. On main line S. P. Ry. For particulars see:
D. BARTON
Phone 417 182 10th St.

**J. A. FAGERSTROM**
CONTRACTOR AND BUILDER
30 Ninth St. Phone 117
MILL AND CABINET WORK
Store and House Fixtures, Etc.

**Terminal Cafe**
407 SAN PABLO AVENUE
AT THE COUNTY LINE
Drop off and have a nice cool drink of Steam or Lager or take a smoke of our first-class Cigars. You're always welcome.

THE BEST
**MILK, BUTTER, CREAM**
ONCE A CUSTOMER
ALWAYS A CUSTOMER
**Pt. Richmond Creamery**
220 Richmond Ave. Phone 198

RICHMOND LUMBER CO.
Fred C. Newton, Mgr.
BUILDING MATERIALS
OF ALL KINDS
Office and Yards at the S. P. Depot
Phone Richmond 49

**YOU SHOULD WORRY**
When hungry—meet me at
GEORGE'S NO. 4 RESTAURANT
GEORGE GALEGEHRS, Prop.
23rd and Macdonald

### ATTORNEYS-AT-LAW

**ODELL & HALL**
Attorneys-at-Law
First National Bank Building
Phone 80 Richmond, Cal

**C. A. CLARK**
Attorney-at-Law
Corner Richmond and Washington Avenues, Point Richmond, Cal.
Phone Richmond 434

**J. E. RODGERS**
Attorney-at-Law
Martinez - - - California

### DENTISTS

**DR. W. C. REID, Jr.**
Dentist
Phone Richmond 473
Room 10, Pillow Building
Seventh St. and Macdonald Avenue
Hours 9 to 5 . . . . Evenings 7 to 9

### PHYSICIANS AND SURGEONS

**DR. W. J. CAESAR**
Richmond, California
Office—Rooms 5, 6, 7, Pillow Bldg.
Hours—11 to 12 a. m.; 2 to 4 and 7 to 8 p. m.
Phone Richmond 768
Res. 459 10th St. Phone 614

**BERT CURRY**
UNDERTAKER—EMBALMER
Parlors—27 Park Place
Service Day or Night
Day and Night Phone 429

**J. G. CLARK & CO.**
Funeral Director & Embalmer
Calls Answered Day or Night. Elegantly Fitted Chapel; Auto Ambulance Service; Lady Assistant for women and children.
Tel. day or night 598. 265 4th

**E. B. SMALLWOOD**
Undertaker—Embalmer
DEPUTY CORONER
727 Macdonald Avenue
Phone Richmond 113

**CLARK'S**
**Auto Ambulance**
DAY OR NIGHT
265 4th St. Phone 598

We do expert machine work for planing mills, laundries, power boats, printing presses, gas engines, etc., and recharge storage batteries.
**Miles Standish Automobile Co.**
TWENTY-SECOND STREET
near Macdonald Avenue
Phone Richmond 628

**MONEY LOANED**

Working people on terms and rates that honest people can afford to pay; get money when you need it and pay when you can in small weekly or monthly payments. Loans on Pianos, furniture, etc. Incomes, judgments, rents, wages, etc., purchased.

D. D. DRAKE
Room 1, Sixth St. and Macdonald
Post Office Bldg., Richmond

**FOR TIRED FOLKS**
No medicine compares with that taken from nature's medicine chest.
**GIER'S TONIC PORT**
Contains port wine, pepsin and iron. It makes rich, red blood, gives appetite, makes you "feel good." Ask your druggist for it.
THEO. GIER WINE CO.
581-593 18th Street Oakland, Cal.

**C. J. Lambrecht**
—Dealer in—
**Feed and Fuel**
Office Phone 678-J
Yard Phone 204-W

# The STORE for EVERYBODY

Watch This Space Every Day and SAVE MONEY

SEE WINDOWS FOR NEW FALL GOODS ARRIVING.

**Extra Special Saturday**

WINDSOR CREPES
DAINTY DESIGNS
NEAT PATTERNS.

ONE DAY ONLY, PER YARD ---------- 15c

CASH YOUR JULY 31st SLIPS MONDAY, AUG. 10th.

Meet Me at **The Fair** Dept. Store

KELLY & OLNEY

Phone Richmond 811 325-327 Macdonald Ave.

—SO HE LOST HIS TRAIN and an important appointment. See that your watch keeps time. The cost of having it repaired is small and correct time is important. Experts say that every watch should be overhauled once in 18 months. Be wise — bring your watch in today.

FRANK C. DIETRICH

THE RELIABLE JEWELER
140 Washington Ave. Tel. 692
Point Richmond



# Bartlett Pears

**Fresh from Martinez Every Day**

Now is the time to get your supply for canning

STIEFVATER
"THE BIG STORE"
115 Richmond Ave. Point Richmond
Phones Richmond 41 and 42



**Popular Bakery and Coffee House**
MACDONALD AVE., BET. 4th and 5th STREETS

Largest Assortment of Bread, Cakes and Pies in Richmond
Finest Cup of Coffee and Cream in Town

REMEMBER THE PLACE
Macdonald Ave., Between 4th and 5th Streets


# LOCAL MENTION

**Pertinent remarks about well-known People in Richmond Happenings about Town**

After a week spent in the Grand canyon, Mr. and Mrs. O. L. Wright, 254 Third street, have returned to their home.

* * *

**Leave for Tahoe.**

A jolly party composed of Mrs. J. F. Eaton, and Mrs. Florence Eaton left today for a few days' trip to Tahoe.

* * *

**Moose Parade.**

Dolled up in their new uniforms the members of the Moose drill team paraded up and down Macdonald avenue last evening.

* * *

Beverly Cushing, Guy Linnell, Bud Wright, and Carrol Marshall left yesterday for a hunting trip on the slopes of Mt. Diablo.

* * *

Onetah Council at its meeting held last evening in Pythian castle, selected the following members to represent the local lodge at the big pow-wow which is to be held at Truckee next week. Those chosen to make the trip being, Mrs. Clair Barry, Mrs. Lizzie Nottingham, Mrs. T. J. Shay, Mrs. S. J. Kenny and Mrs. J. H. O'Rourke.

* * *

**Comes From El Secundo.**

Floyd Crampton, formerly shipping clerk in the employ of the Standard Oil company, but at the present time employed at El Secundo was a visitor here yesterday.

* * *

**Usher Returns.**

George Hutton, usher at the Richmond theatre, who has been visiting in Antioch for the past few days, returned home last evening.

**Delegates Named.**

* * *

**Struck by Auto.**

Mrs. R. Davenport who was struck by an automobile at the corner of Eighth street and Lucas avenue last evening was treated for her injuries by Dr. Lucas.

* * *

County Clerk Jaspar Wells was in Richmond for a short while yesterday. He came to the county metropolis to bring the primary election proclamation. Wells is unopposed for election at the primaries and will be re-elected as county clerk

## NATIVES PLAN MONSTER NIGHT AFFAIR SOON

A night picnic is the unique affair that is being planned by the members of Richmond Parlor, N. S. G. W. to be held at East Shore park on Saturday evening, August 15th.

The feature of the night's doings will be the staging of all the athletic sports which are usually run off in a day's event of that kind.

Dancing and other amusements will help those present to pass away the evening. The committee which is handling the arrangements for the picnic are A. J. Summers, A. F. Rice, Ira Pearce and J. L. Rihn.

# ATTORNEYS MUST NOT TAKE PART OF COMPENSATION

The state is not going to permit the compensation which it awards to a victim of an industrial accident to be shared by the victim's attorney, beyond a very moderate amount. This was made plain last week when the Industrial Accident Commission overruled a contract whereby an attorney was to receive twenty per cent of the compensation awarded to his client. The commission allowed the attorney $20, and informed him that was a liberal allowance, as usually the Commission would not approve attorney's fees of over $10, and frequently not more than $5. The Commission also pointed out that there is little use for an attorney in state industrial accident hearings, unless there is some delicate question of law involved, in which instance the Commission will gladly recommend to the injured employee that an attorney be procured.

Too often it has happened that men or women, injured while at their employment, have been forced to pay the greater portion of the damages secured from their employers to some attorney who handled the case, and have found that after perhaps months or years of litigation, the cash which they received as their share was hardly worth the time and worry which had been spent in pushing the matter through the courts. Under California's present Compensation Law the employee gets the entire amount that the law allows, and is not required to divide it with any attorney.

# WAR WILL AID STATE WINE TRADE

That old adage which runs to the effect that it is an ill wind that blows nobody good has a new local application, according to the California wholesale liquor dealers who believe that the European war, with its attendant cessation of importation of wines and liquors from France—and indeed from any other country of Europe producing those beverages—will mean such a demand for the California product as never has been known before.

"We are getting the last shipments that we can expect to have delivered from the other side of the Atlantic," one big wholesaler said yesterday. "It will not be long now before champagne, benedictine, chartreuse, brandies, liqueurs and so on will no longer be obtainable from France—or at least we expect that to be one of the results of the war. What will be the effect? Simply that the prices on these foreign products will be forced so high that the average consumer will perforce cease buying them. That does not mean that he will stop using them, I think, but that his attention will be directed to the wines of his own state, the prices of which will be much the same as they now are.

"When once he does this, he will find that it is not necessary to buy a bottle with a foreign label on it before he can get the real goods, and in this way many who never would otherwise have been brought to drink California wines will become the best boosters for the products of their own state."

Other dealers confirmed this view and thought that Europe's loss in this particular connection would turn out to be California's gain.

# J. O. FORD ELECTED SCHOOL BOARD HEAD

At the meeting of the members of the school board held in the Lincoln school last evening J. O. Ford was elected to the office of president.

Following the election of the new president the members of the board called for bids on the $4,000 lavatory system which is to be installed in the Lincoln school.

# Day In War Area

Germany in pushing its advance through Belgium, has met with strong opposition around Liege, where the Belgian forces, according to official advices reaching Brussels, have repulsed the German army of the Meuse under General von Emmich. The Germans are reported to have lost several thousand in killed and wounded.

Field Marshal Kitchener has been appointed secretary of war in the British cabinet, and will have under his direction the military campaign against Germany.

The French troops have joined the Belgians in opposing the progress of Germany through Belgium and it is reported that possibly Great Britain may send reinforcements.

The President of the United States has proffered his services as mediator to the European nations at war.

The German ambassador will leave England Thursday, by dispatch boat. Both at St. Petersburg and Berlin, the German and Russian embassies, respectively, have been attacked by mobs.

The capture of a number of German steamers by the British is reported, and the British cruiser Amphion has sunk the Hamburg-American line steamer Koenigen Luise, recently converted into a mine layer.

Russian frontier patrols have penetrated ten miles into Germany.

Travelers returning from the orth sea bring word that no hostile warships were to be seen.

# NATIVE SONS TO HAVE SPECIAL EXPOSITION DAY

The San Francisco Parlors of the Native Sons of the Golden West are making preparations to have a San Francisco day at the exposition grounds on September 7, two days before the celebration by the Native Sons and Native Daughters of Admission Day.

J. Emmet Hayden, the master of ceremonies for that day, is making arrangements with the transportation companies to bring members of both orders to San Francisco for a one and one-third rate fare and to be known as a round trip rate. It is proposed that such tickets will be good between September 5 and September 12. This will enable members from the interior to reach the exposition city in time to attend the festivities at the exposition ground and the following day go to Vallejo to see and take part in the state celebration, as it is intended shall be good for a trip to San Francisco, thence to Vallejo and return home.

The general committee of which Harry I. Mulcrevy is the chairman expects not less than 40,000 persons on the Exposition grounds on San Francisco day. The visitors on that day will not only see the progress that has been made in the building of the Exposition City, but will be entertained with a literary program, dancing in an open air pavilion, a band concert and an exhibition by the fire fighters of the fireboats. There will be games for children and other features.


# THEY'RE BUYING ENGLISH SUITS ON CREDIT

—ALL THE FELLOWS!

CHERRY'S, at 528 13th St., between Washington and Clay Sts., Oakland, is the place that sells those nifty Suits that so many "live" men are wearing now.

English Suits for men sound the note of perfect taste and clever style—and they are tremendously becoming! That's the reason for the popularity of these Suits that CHERRY'S are selling for $22.50 just now.

That's part of the reason. The rest of it lies in the fact that everyone knows how superbly CHERRY'S SUITS FIT—and they're buyable on INSTALLMENTS.

The man who's never heard of CHERRY'S and their CREDIT SYSTEM is rare indeed in Oakland. It's a high-class store and men like to trade there.

The ladies' store is at 515 13th, just across from the established men's store. The San Francisco addresses are 1009 Market and 2400 Mission Sts. Advt.


The Presbyterian Ladies' Aid will give a 10-cent tea tomorrow afternoon at the home of Mrs. William Herman, at Ninth and Ripley.


ATTEBERY, 500 MACDONALD AVE., will fix your watch and guarantee the work. Aug 1 tf


# GARLIC FOR GERMANS MAINSTAY OF THE ARMY

LOS ANGELES, Aug. 6—That garlic is to be one of the mainstays of the Kaiser's army was indicated yesterday when Count Paul von Neindorff, acting for the German army, purchased ten carloads of the stuff from local dealers, practically cleaning out the supply in Southern California.

Usually France supplies all of German's needs in this respect, but of course this source is now closed to them. Today's purchase consisted of 400 sacks to each car, each sack weighing 120 pounds. The price paid ranged from 8 to 10 cents a pound. The shipment is billed direct to New York.

# HERMAN SONS TAKE IN TWELVE MEMBERS

Twelve candidates were initiated into the order of the Herman Sons last evening following which a monster banquet was served.

Those who were taken into the mysteries of the order were J. Laarman, T. Binter, H. J. Wildgrubbe, H. C. Markstein, Chris Milrartz, Clement Loitner, Jacob Neu, H. A. Jepsen, Carl Gentsch, J. H. Mons, William Bergeman and Rudolph Clement.


# "TIZ" FOR ACHING, SORE, TIRED FEET

Good-bye sore feet, burning feet, swollen feet, sweaty feet, smelling feet, tired feet.

Good-bye corns, callouses, bunions and raw spots. No more shoe tightness, no more limping with pain or drawing up your face in agony. "TIZ" is magical, acts right off. "TIZ" draws out all the poisonous exudations which puff up the feet. Use "TIZ" and forget your foot misery. Ah! how comfortable your feet feel. Get a 25 cent box of "TIZ" now at any druggist or department store. Don't suffer. Have good feet, glad feet, feet that never swell, never hurt, never get tired. A year's foot comfort guaranteed or money refunded.

## REMITTANCERS' RHYME IS SET IN MINOR KEY

There is weeping and gnashing of teeth among what Kipling calls the "Legion of the Lost" and what the world at large dubs the genius remittance man. Papa at home on the eastern side of the Atlantic may have hitherto sung the "Ba Ba Black Sheep" song to his shanky scion shipped overseas "for the good of his country"— to say nothing of that of his family — but he came through pretty regularly with the monthly or quarterly honorarium —might as well call it that as anything else, for these gay dogs of remittancers are awfully particular, don'tcherknow, old top, and would scorn to term their little checks by their honest-to-goodness name.

Papa won't be able to do it any more now, though. Europe isn't sending any coin anywhere else just now, believing as she does that in this case charity, indeed, begins at home, and so the "rhyme of the remittance man" is being sung in doleful chorus and to a minor key. The gay blades may actually have to soil their hands with toil, may even have to do some bally rotten work, what? They're getting all fussed up about it, and there are rumors of the formation of a Remittance Man's Mutual Commisseration Sassiety which will serve for the mingling of tears about daddy's enforcement failure to supply the dibs. Meanwhile the fellahs are joggling along on ambassador's paper whatever they can get.

The pay check may come later. You never can sometimes tell.


# MEAT INJURIOUS TO THE KIDNEYS

**Take a tablespoonful of Salts is Back hurts or Bladder bothers—Meat forms uric acid.**

We are a nation of meat eaters and our blood is filled with uric acid, says a well-known authority, who warns us to be constantly on guard against kidney trouble.

The kidneys do their utmost to free the blood of this irritating acid, but become weak from the overwork; they get sluggish: the eliminative tissues clog and thus the waste is retained in the blood to poison the entire system.

When your kidneys ache and feel like lumps of lead, and you have stinging pains in the back or the urine is cloudy, full of sediment, or the bladder is irritable, obliging you to seek relief during the night; when you have severe headaches, nervous and dizzy spells, sleeplessness, acid stomach or rheumatism in bad weather, get from your pharmacist about four ounces of Jad Salts; take a tablespoonful in a glass of water before breakfast each morning and in a few days your kidneys will act fine. This famous salts is made from the acid of grapes and lemon juice, combined with lithia, and has been used for generations to flush and stimulate clogged kidneys, to neutralize the acids in urine so it is no longer a source of irritation, thus ending urinary and bladder disorders.

Jad Salts is inexpensive and cannot injure; makes a delightful effervescent lithia-water drink, and nobody can make a mistake by taking a little occasionally to keep the kidneys clean and active. —advt.



Set of Teeth ..... $5.00
RICHMOND DENTISTS
4th and Macdonald.



# Business Troubles

When you are confronted with business troubles and the bills are coming in fast and everything seems to have gone wrong, a substantial

BANK ACCOUNT

will dissipate the clouds as the sun does the morning mists.

It is to the advantage of every man, whether actively engaged in business or not, to have a checking account.

We are soliciting new accounts and will be pleased to have you open one with us.

**Bank of Richmond**

Established 1902